'67

THE OWL

Dana
Best of luck
all ways to a
real cute + sweet
girl) Be good to
Bruce Dennis
Windsor

Dana,
Best wishes to a
real sweet girl.
Renssler '68 and me!
Luv ya!
Tarp M

Dana Burnette

Dana,
The best to a
nestest, cutest, sweetest
friend. May the best
of everything come to you
L.P.
'68

Dana,
To one of the cutest &
sweetest girls at R.H.S.
The best of everything to
you always. The best
of luck to you and
Bruce.
Love you,
Caroline

Dana
Best of luck to one
of the cutest girls in
the class of '69
Stay as sweet as
you are now
Love Ya
Susan
T.

Dara,
Best of luck
to a sweet, cute
girl. May you
always travel the
road of success.
Love,
Bonnie
"10"

Don't forget to stay
in touch. I'm very
happy for you
Dara

Rustburg High School
Rustburg, Virginia

Dave:
The best of luck always. It has been a great pleasure knowing you. Remember all our great times at R.H.S.
Be sweet forever
Love ya
Brenda

THE OWL
1967

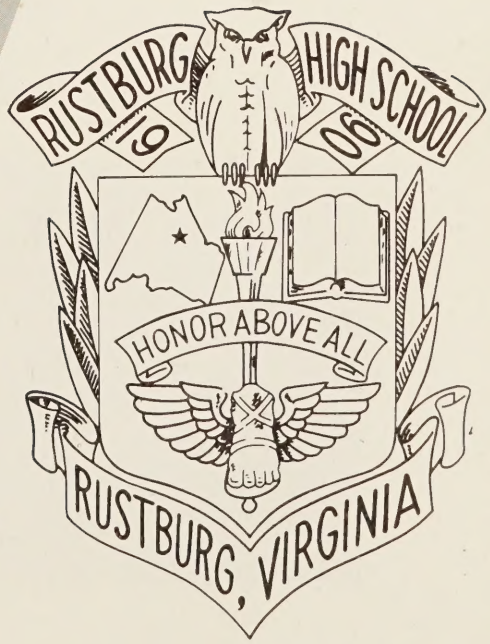

Co-editors:
Cheryl Johnson
Frances Booth

Sponsor:
Mrs. Clara Drinkard

Table Of Contents

Foreword 3

Dedication 4

Annual Staff 6

Administration and Faculty 7

Classes 17

Athletics 57

Activities 79

Organizations 91

Elementary 113

Senior Directory 120

Advertisements 125

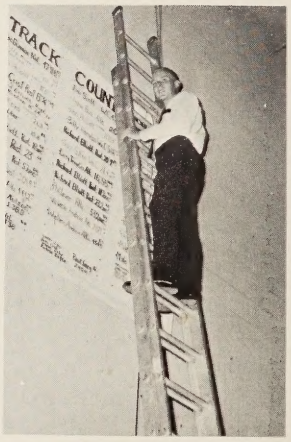

Foreword

As one walks down the solemn, darkened halls of RHS, he can't ignore the deep sense of attachment to them and a deeper sense of regret in leaving them. This is especially true for this year's Senior Class. For four years each of us has given much hard work, energy, and love to this school, all in preparation for this "special" year. But now that our time to leave RHS has come, the quiet serenity of these corridors compel us to remember days gone by: Homecoming, that championship basketball game, Senior Day, Class Night, the perpetual noontime rush to the cafeteria, pep rallies and hoarse voices, exams, government class, that special "someone," our favorite teachers. All this we remember, and much more.

But these halls also remind us to think ahead, to plan, to achieve, for we must pass through a longer and more difficult one, the hall of life. Soon we shall be going separate ways: each of us finding his rightful place in the world.

As time and space intervene, we will drift further and further apart. Then our 1967 Owl will become our "magic carpet"--as we dreamily turn the pages we shall find ourselves once more strolling the halls of RHS, hearing the chatter, the laughter, the shouts; dreading the upcoming test; anticipating the lunch bell, the big game, the special assembly, the Easter vacation; remembering old familiar faces; the classes, the books, the chalk dust, bulletin boards, the tests, the parties---everything that made up our years at RHS.

Dear
The very best to,
well I don't know
what to say about
you being the fine
student that you are.
but I do hope a
good friend. May
your future at R.H.S.
be as happy as
the past years.
best of luck to you
and Bruce in the
future.
Pat Bell

Miss Patricia Bell

Miss Anne Bragassa

Dedication

Because they have given so generously of their time, their energy, and their talents whenever called upon;

Because they have contributed immeasurably to making Rustburg High the wonderful school it is; and

because they have added zest, spice, and charm to every phase of school life, the 1967 OWL Staff and Senior Class want to express our sincere appreciation by dedicating our 1967 Yearbook to two of the most lovable persons who ever walked our way --

Miss Bell and Miss Bragassa

This picture proves
that they can be ....

Quiet for a moment!

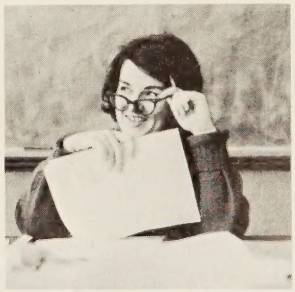

Always Smiling

Off to the races

Editors-in-chief Cheryl Johnson and Frances Booth plan pages as THE OWL Sponsor, Mrs. Drinkard, approves.

'67 Annual Staff

Harold Bade
Barbara Baldock
Frances Booth
Michael Evans
Elizabeth Gillam
Linda Holloran
Cheryl Johnson
Ray Jones
Doronda Knight
Ginna MacKenzie
Linda Marryman
Faye Phelps
James Rowland
Mary Sue Yoder

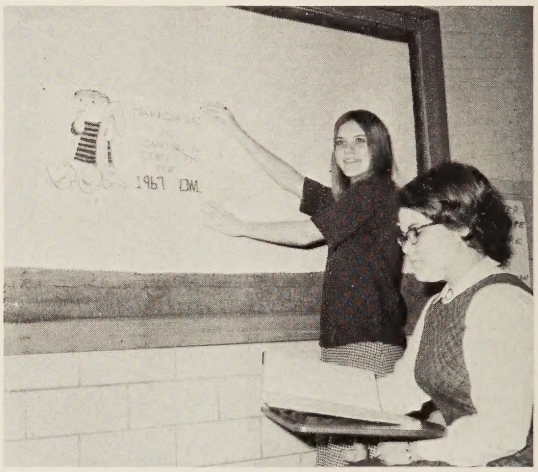

Business Manager Ginna MacKenzie and Circulation Manager Elizabeth Gillam - our financial wizards.

Departmental Heads

SITTING: Doronda Knight, Typist; Mary Sue Yoder, Linda Merryman, Barbara Baldock, Class editors; STANDING: Mike Evans, Sports ed.; Harold Bade, Ray Jones, Activities editors; Faye Phelps, Photographer; Jimmy Rowland. Organizations editor; Hiding under the table: Linda Holloran, Favorites editor.

Cheryl's flash camera comes in handy.

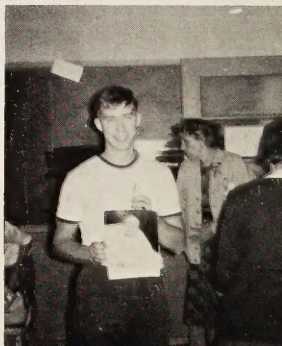

Jimmy with Barbara's Baby Picture.

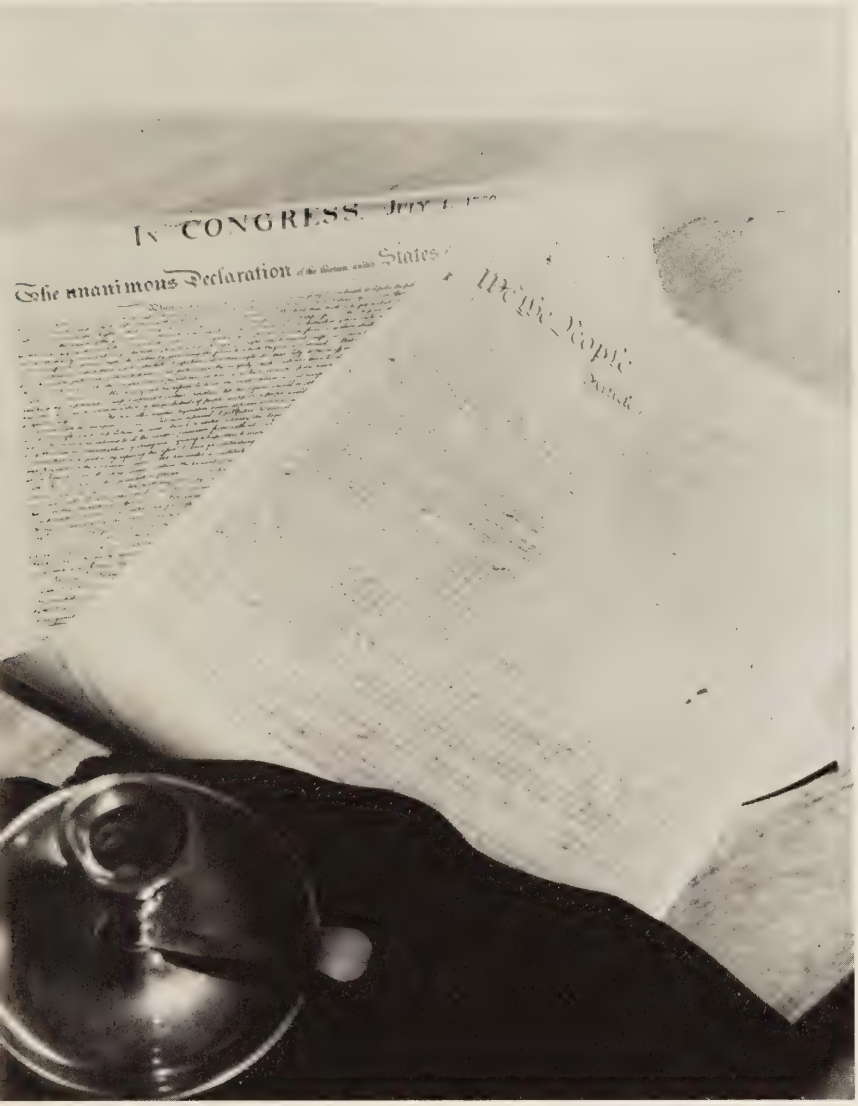

ADMINISTRATION

MR. C. R. MOORMAN, Principal

With the speed that our society is changing today, each day set aside might be considered a revolution. Your education here at Rustburg High School has looked into many facets of life, but there are many more to be explored. In order to enjoy a life of abundant intellectual fulfillment you must consider these past five years as just a beginning and seek with enthusiasm further enrichment whether it be formal or otherwise.

Your presence here has been known and will be remembered. Through our many associations, we have shared relationships from which we have all profited.

Remember to maintain a high level of dignity and a cordial approach in your future human relations.

Best wishes for a measure of success that exceeds your ambitions.

C. R. Moorman

Best wishes to you
very valuable girl.
Keep up the good
work. H. J. Pendleton

MR. HUGH PENDLETON

Assistant Principal - High School

During his years as coach and now as assistant principal, we have all profited by his kindness.

MRS. BLANCHE GARBEE
Assistant Principal -
Elementary

MISS ANN C. TOMLINSON
Guidance -
High School

MRS. EVA WILLIAMS
Secretary -
High School

County Personnel

MR. G. HUNTER JONES
Superintendent of Campbell County Schools

SEATED, LEFT TO RIGHT: Mrs. Evelyn Watkins, Mrs. Nellie Gray Thompson, Mrs. Estelle Thompson, Miss Bessie Orr

MR. FRANK L. HEGE, JR.
Director of Instruction
Campbell County Schools

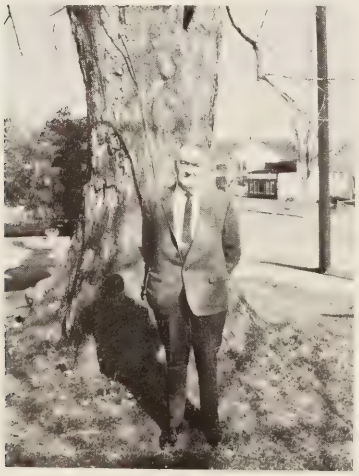

MR. JAMES HANCOCK
Book Rental Director

MR. WILLIAM R. AUSTIN
BS Degree
V. P. I
Voc. Agr.; Gen. Mech.

MRS. MAUDE BRAFORD
BS Degree
Madison College
Home Economics

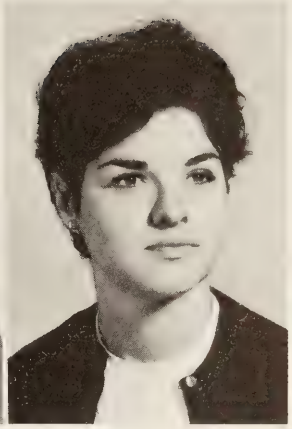

MISS PATRICIA J. BELL
BA Degree
Lynchburg College
Physical Education

MISS ANN BRAGASSA
BA Degree
College of William and Mary
Speech; English 11

MR. DAN T. BURNETTE
BS Degree
Lynchburg College
Math 8; Algebra I;
Gen. Math 12

MRS. LINDA DAVIS
BA Degree
Lynchburg College
History 10;
U.S. Government

MRS. GERTRUDE B. CHRISTIAN
BA Degree
Lynchburg College
English 8; Spanish I, II

MISS MARGARET M. DEAN
BA Degree
Mary Washington College
Vocal Music

Best of luck, Thomas W. Evans

MR. H. HIGHT DOTSON
BS Degree
Appalachian State
Geography 9, Guidance

MRS. CLARA M. DRINKARD
BS Degree
Univ. of Nebraska
Physics; English 12

MR. RUSSELL T. DUFFORD
BA, Lynchburg College
M. Ed., UVA
Science 8, 9; Guidance

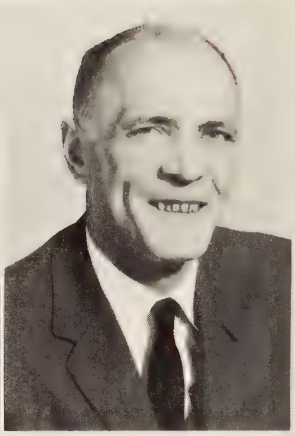

MR. T. W. EVANS
BA Degree
Hampden-Sydney College
Summa cum laude
English 10; Latin I and II

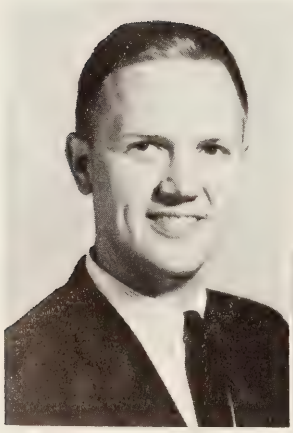

MR. NEAL E. FLETCHER
BS Degree
College of William and Mary
Science 8; Biology 10

MR. EMMET T. FORBES
BS Degree
Norfolk State College
Band

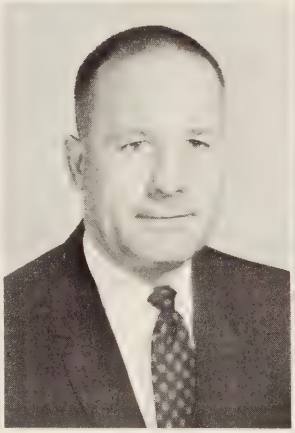

MR. JAMES V. GILES
BA Degree
Washington and Lee
Math 8 and 9

MRS. ANNE B. GREENE
BA Degree
Longwood College
Art I and II; Adv. Math 12

MRS. NANCY GREGORY
BS Degree
Longwood College
Typing I; Shorthand;
Bus. Law; Gen. Bus.

MISS FRANCINE HALL
BA Degree
North Carolina College
English 9

MRS. MARY HALL
BA Degree
Lynchburg College
English 8; French I and II

MRS. JOHANNA HICKS
BS Degree
Lynchburg College
Math 8; Geometry 11; Algebra I

MRS. NANCY W. HUNDLEY
BS Degree
Longwood College
Library

MRS. JANICE J. LACKS
BS Degree
Lynchburg College
History 8; English 10

MR. DONALD L. MASON
BS Degree
V.P.I.
Distributive Edu. I, II

MR. HUGH T. PENDLETON
BS Degree
Lynchburg College
Physical Education

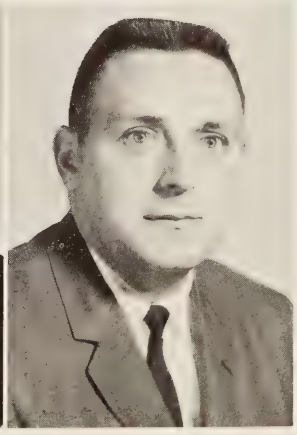

MRS. MARY J. SMITH
BA Degree
Rand-Macon Woman's College
English 10; English 12

MR. GLENN STYLES
BA Degree
Emory & Henry College
Economics; History 11

MISS ANN C. TOMLINSON
BA Degree
Lynchburg College
Guidance

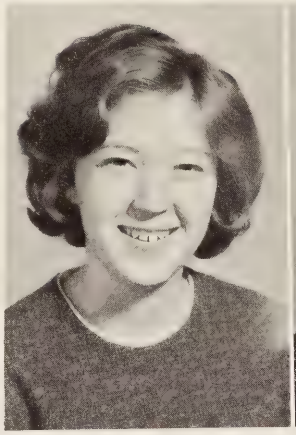
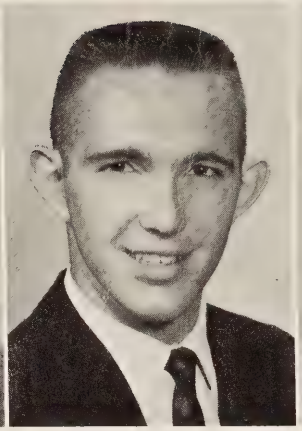

MR. OLAF L. WADDELL
BS Degree
V. P. I
Voc. Ag.; Gen. Mech.

MR. RAYMOND E. WADE
BA Degree
Lynchburg College
Physical Education

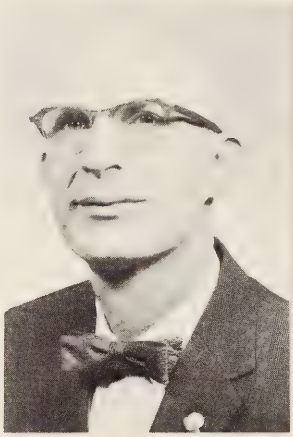
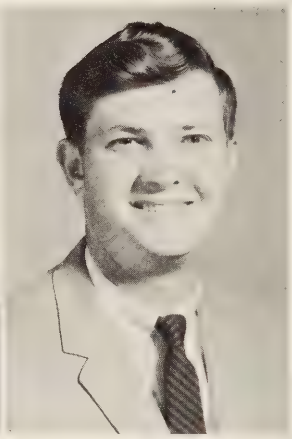

Best wishes to fine student & one enjoyed having you in class.
Ann Wells

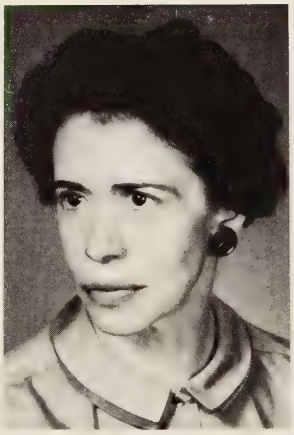

MRS. ANN C. WELLS
BS Degree
Lynchburg College
Geometry 11; Algebra II;
Chemistry 11

MISS SHIRLEY A. WHITE
BS Degree
Longwood College
Typing I; Shorthand;
Bookkeeping; Gen. Bus.

MRS. LOUISE S. WILSON
BS Degree
Madison College
Science 8, 9

MRS. EUNICE BAILEY
BS Degree
Longwood College
Grade 4

MR. DAVID EDWARDS
BS Degree
Madison College
Grade 6

MISS CHARLOTTE HILL
Radford College
Level 7

Were we ever that cute?

MRS. JOYCE MATTHEW
BS Degree
Madison College
Grade 4

MRS. HAZEL ROYAL
MA Degree
New York University
Level 5

MISS SANDRA WHITE
BS Degree
Longwood College
Grade 7

MISS GRACE CARDWELL
BS Degree
Longwood College
Level 5

MRS. EVELYN COLEMAN
BA Degree
Rand-Macon College
Grade 6

MRS. CAROLE FARISS
BS Degree
Longwood College
Level 7

MRS. RUTH HANCOCK
BS Degree
Radford College
Level 1

MRS. GWEN JOHNSON
BS Degree
Longwood College
Grade 5

MISS ELIZABETH MOSELY
MA Degree
Longwood College
Level 1-3

MRS. RUBY OAKES
BS Degree
Longwood College
Grade 7

MISS CORDELIA WARD
BS Degree
Virginia State College
Grade 5

CLASSES

Samuel McWane Carwile

"Mack"

October 8, 1947 - October 15, 1964

Another year has slowly passed
Since you were called away,
And the ache of happier memories
Has filled each passing day

Our Senior year has started, Mack
And there is much to do,
But still there is an emptiness
In plans once made with you.

And though I know things must go on
And each day must be met,
Years cannot heal the loneliness
Nor time make me forget.

---- Kenneth Davidson

Senior Officers

PRESIDENT - Janet Garner

VICE-PRESIDENT - Russell Driskill

SECRETARY - Sally Cooper

TREASURER - Judy McKinney

REPORTER - Barbara Harris

HISTORIAN - Tommy Perrow

CHAPLAIN - Mike Dalton

PARLIAMENTARIAN - Colen Davidson

CLASS FLOWER

YELLOW ROSE

CLASS COLORS

BLUE AND WHITE

Senior Sponsors

Mr. Don Mason

Mrs. Clara Drinkard

Miss Shirley White

Mrs. Linda Davis

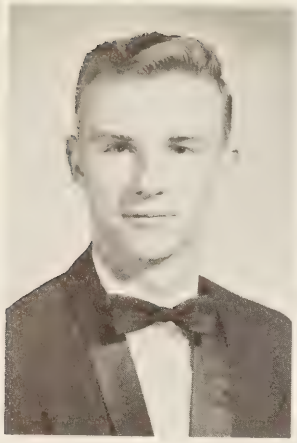

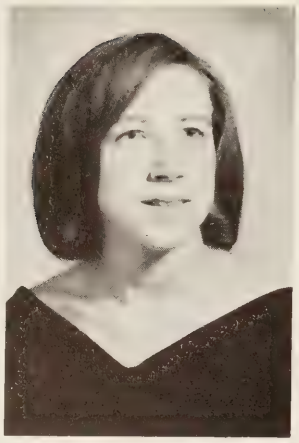

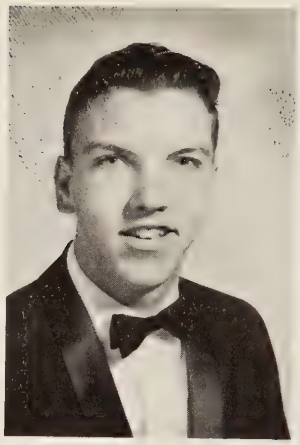

HOWARD DONALD ALMOND

LINDA FAY AUSTIN

HAROLD EUGENE BADE

Class of 1967

PAUL ALEXANDER BAITY

JOHN MONROE BLUM

BARBARA FAY BALDOCK

DARRELL STEPHEN BOBBITT

PHYLLIS ANNE BLACK

LINDA KAYE BOGLE

BESSIE MARGARET BLOUNT

EMMA FRANCES BOOTH

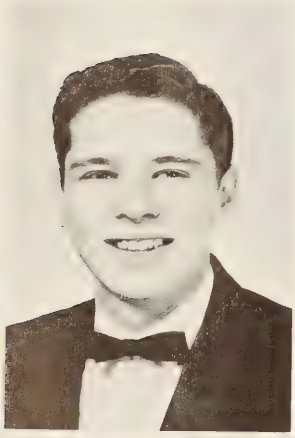

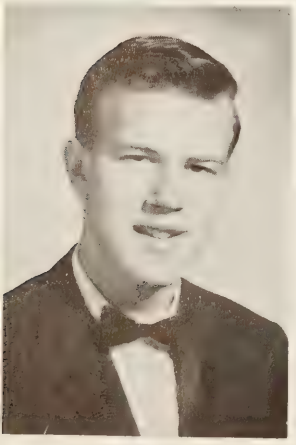

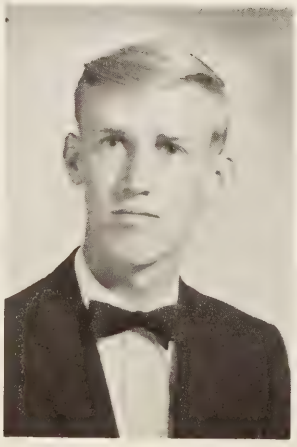

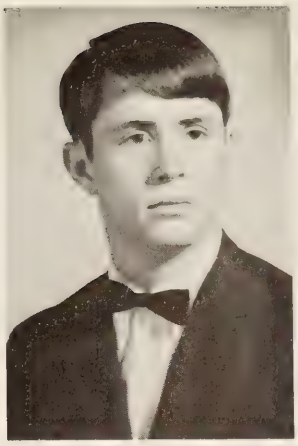

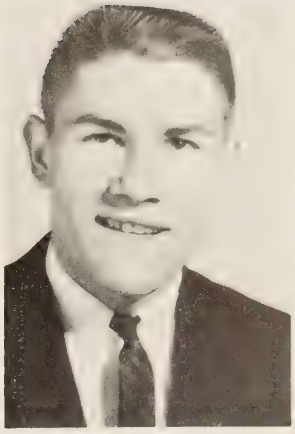

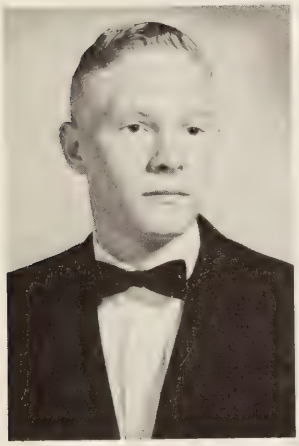

PHYLLIS ANN
BROOK

BENJAMIN ALLEN
CALDWELL

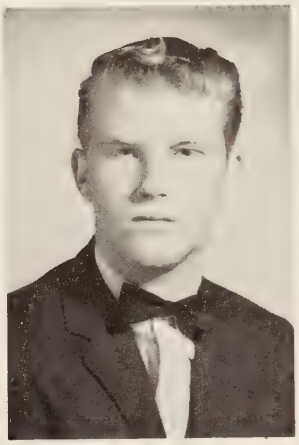

CLYDE WADE
BROOKS, JR.

MARION ELDER
CARWILE, JR.

MICHAEL WAYNE
BROWN

JILL MARIE
CHILDRESS

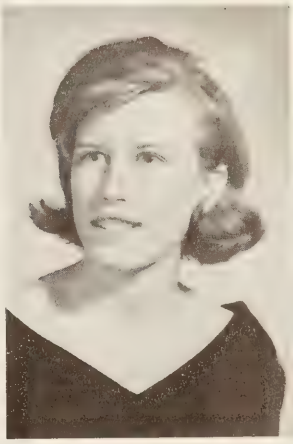

BARBARA JEAN
BRUCE

BONNIE GAIL
COFFLIN

12 + 0 = Seniors

SALLY ANN
COOPER

DONALD WAYNE
CYRUS

LARRY WAYNE
DALTON

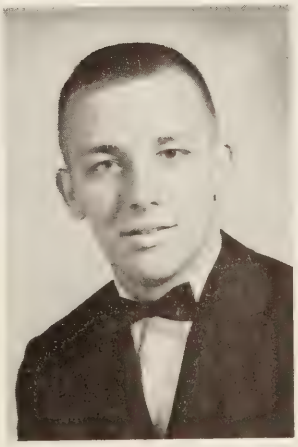

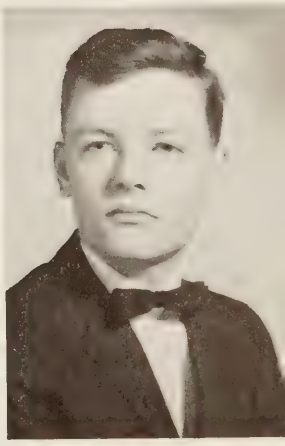

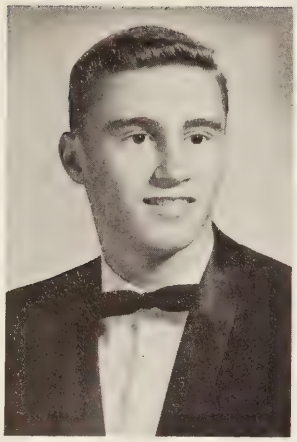

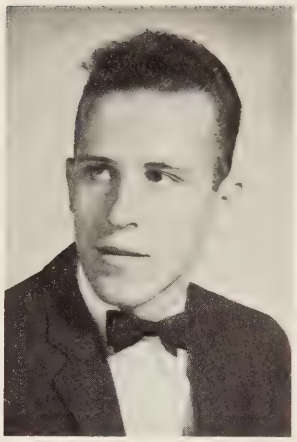

MICHAEL THOMAS DALTON

COLEN EUGENE DAVIDSON

KENNETH ALVIN DAVIDSON

Seniors Receive Rings

MARTHA LOU DAVIS

WILLIAM ROYAL DAWSON

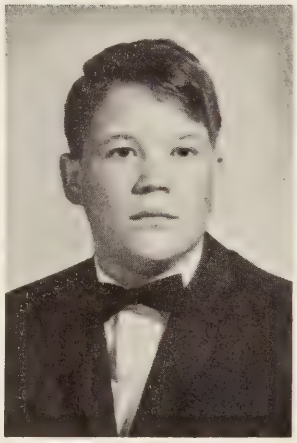

RUSSELL HERMAN DRISKILL

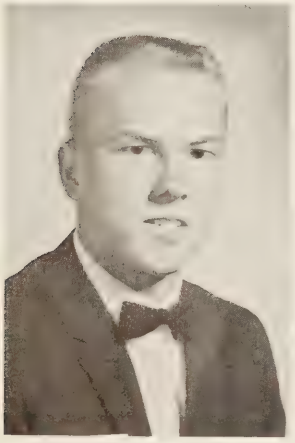

MICHAEL EDWARD EVANS

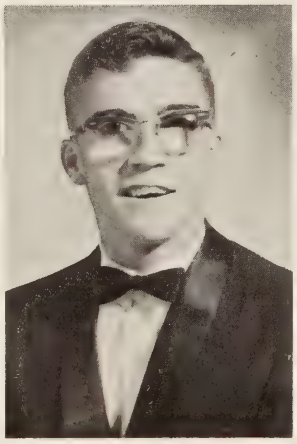

LINDA MARIE FOX

JANET STARR GARNER

ELIZABETH O'HARA GILLAM

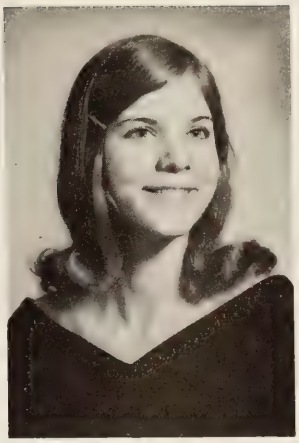

WAYNE FREDERICK GREENE

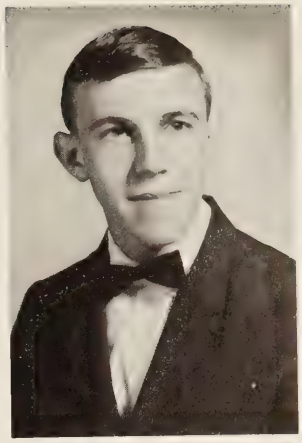

POLLY MAE HALL

At Special Assembly

HERMAN ROBINSON HANCOCK

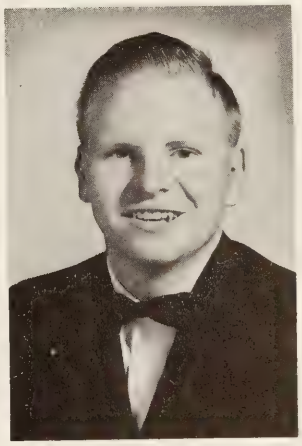

BRENDA GAIL HANKS

ROBERT WINN HAWKINS

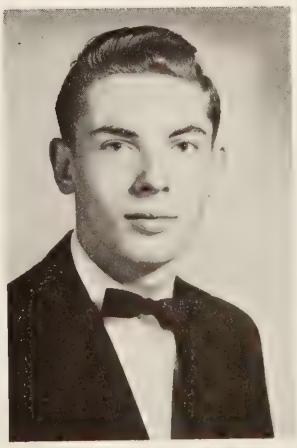

LUCILLE REESE HIGHT

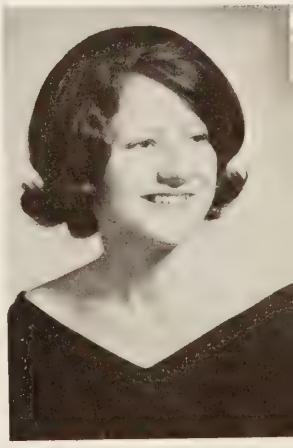

BARBARA ELLEN HARRIS

MARY JANE HARVEY

LINDA DABNEY
HOLLORAN

VIRGINIA RAYE
HOLT

Selecting Our Careers

RANDALL RUSSELL
HOOPER

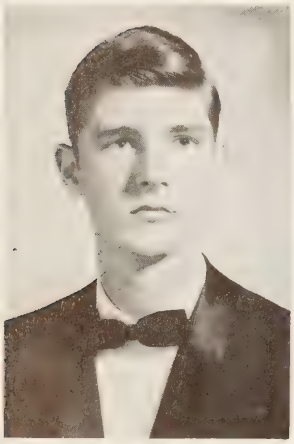

CINDY WITHERS
IRBY

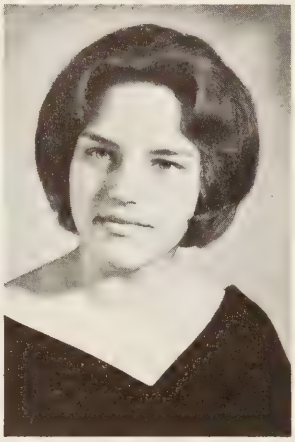

LAURA LYNELLE
JENNINGS

CHERYL DARLENE
JOHNSON

GERALD WAYNE
JOHNSON

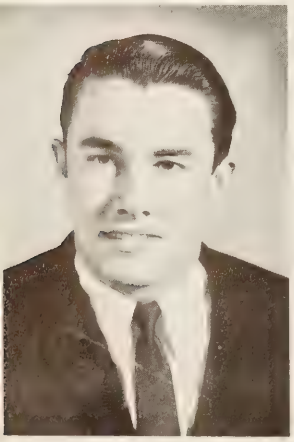

JOE EARL
JOHNSON

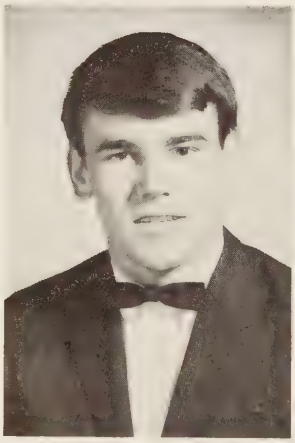

CARLTON RAYMON
JONES

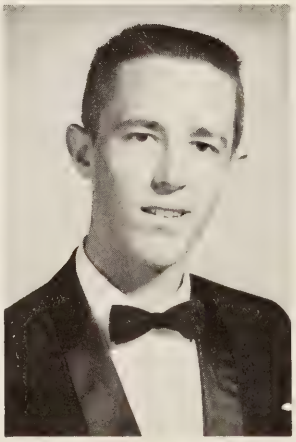

DARONDA KAY
KNIGHT

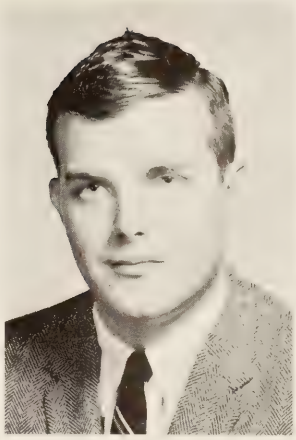

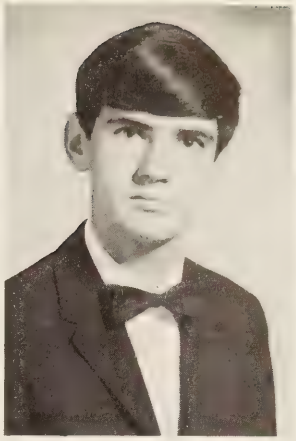

BELINDA CAROL
KRAATZ

BETTY MAE
MARTIN

HENRY ALLEN
LEE

MARTHA ALICE
MAYBERRY

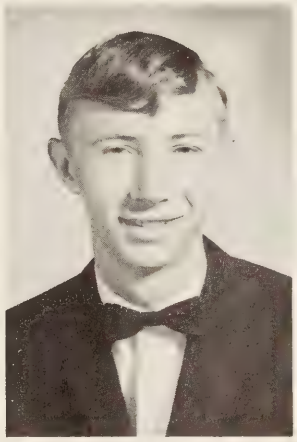

SAMUEL JOSEPH
LIVINGSTONE

CHARLIE HAYWOOD
McCRICKARD, JR.

VIRGINIA SUE
MACKENZIE

JUDY ANNE
MCKINNEY

Preparing For the Future

LINDA ELIZABETH
MERRYMAN

GALEN LEE
MILES

JILL LEE
MILES

FAYE CAROL
MITCHELL

BRENDA KAYE
MONROE

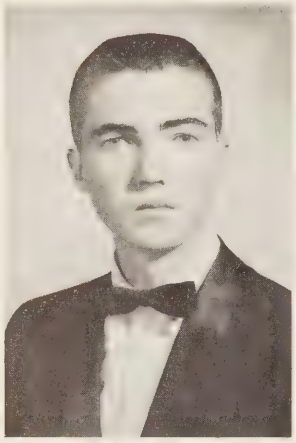

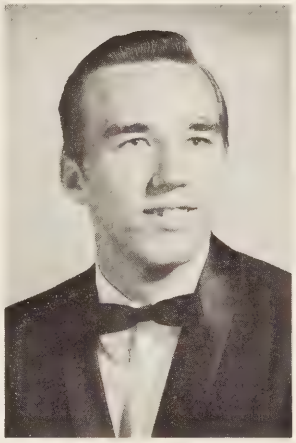

THOMAS LEE
MOODY

DOYLE McKINNEY
MOORE, JR.

LARRY CARTER
MOORE

Participating in Athletics

PRENTIS CORNELL
MURPHY

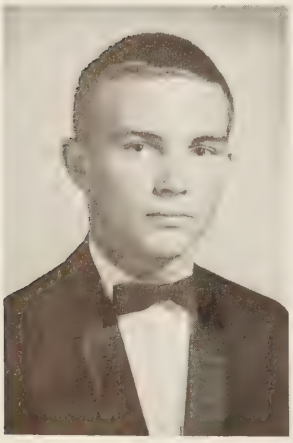

JIMMY DAVID
NEIGHBORS

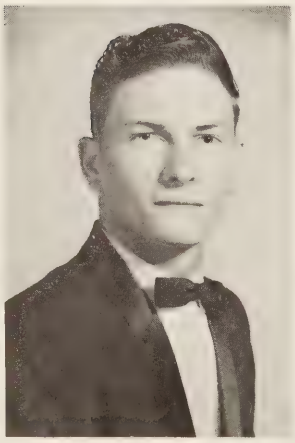

CAROLYN ANN OWEN

SANDRA JEAN OWEN

THOMAS ALLEN PERROW

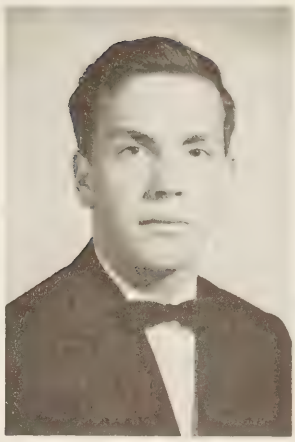

JOYCE FAYE PHELPS

LINDA VERNELL PHELPS

WAYLAND HALE PRITCHETT

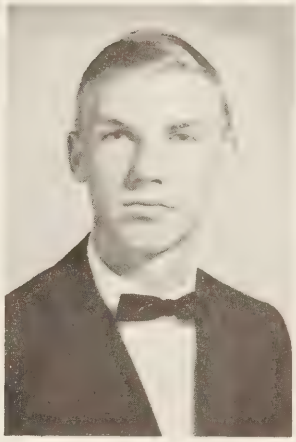

and Extracurricular Activities

DAVID JENNINGS PUCKETTE, JR.

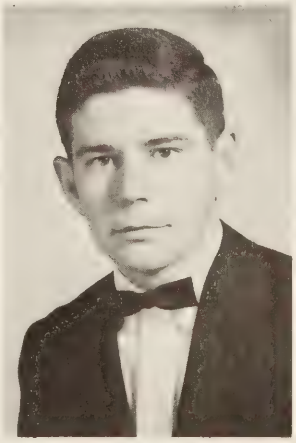

PHILLIP LESLIE RAGLAND

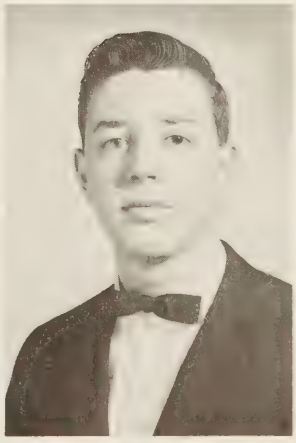

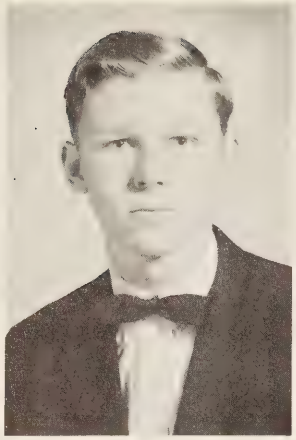

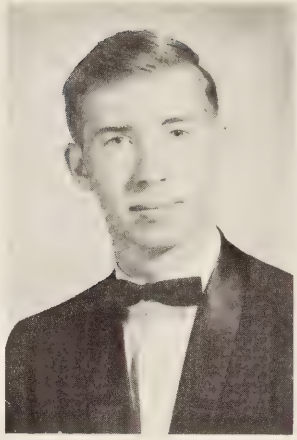

DALE MARIE REYNOLDS

MICHAEL RUSSELL ROUTEN

JAMES HALSEY ROWLAND

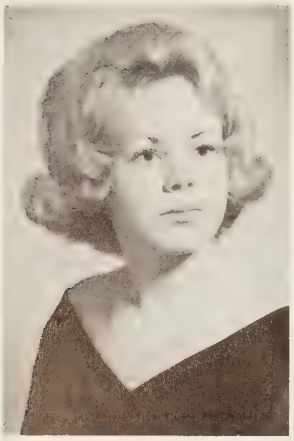

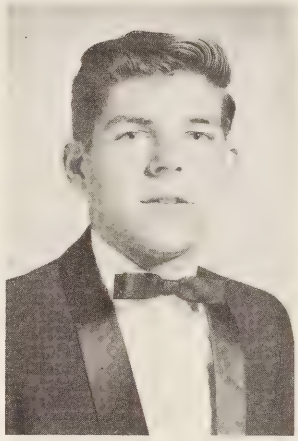

CHERYL JEANETTE RUSH

NANCY KATHRYN SCROGHAM

LARRY DOUGLAS SULLIVAN

12 Years of Hard Work

WILLIAM NATHANIEL SWAIN

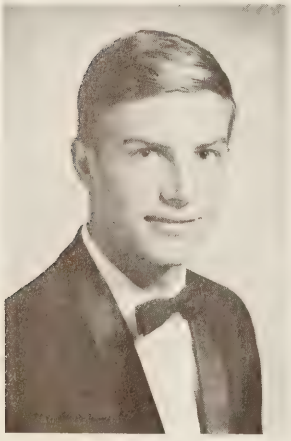

ROBERT LEE TANNER, JR.

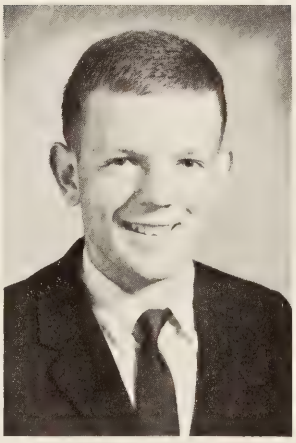

RONALD JOSEPH TORRENCE

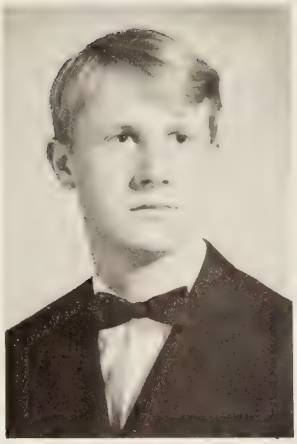

JOHN WAYNE TWEEDY

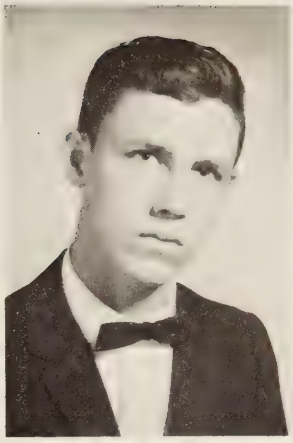

STEPHEN MURRAY WADE

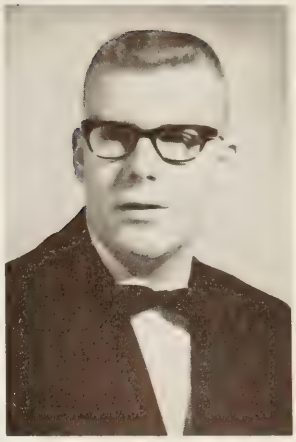

JAMES GARFIELD WYDNER, JR.

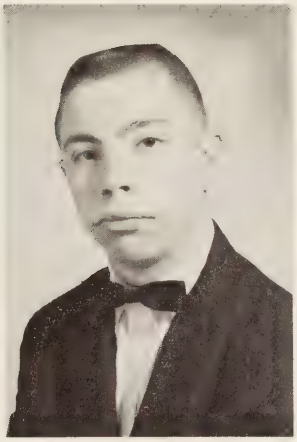

LEON YODER

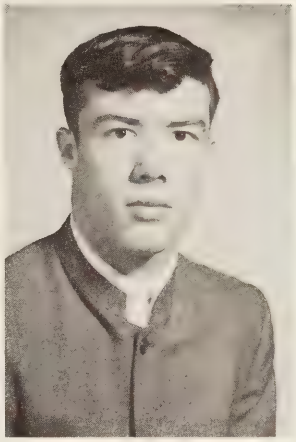

MARY SUE YODER

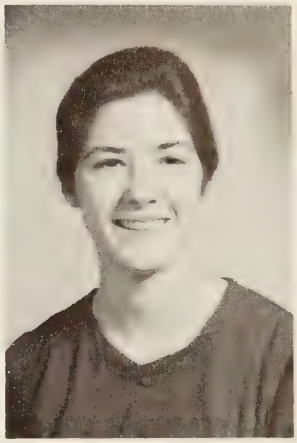

The Years Pass Quickly

RICKY DEWEY ELDRED YOUNGBLOOD

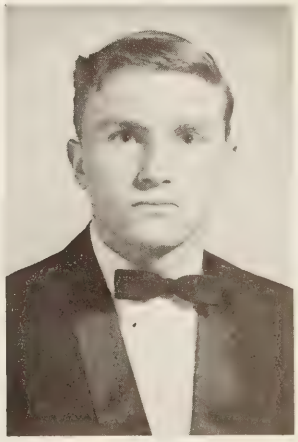

Just At Us

Paul B.

Daronda K.

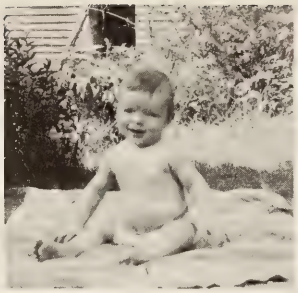
Robert T.

Ginna M.

Biff G.

Faye P.

Tee H.

Brenda M.

Haywood M.

Ben C.

Nancy S.

Laura J.

Linda F.

Jimmy N.

Carolyn O.

Cheryl J.

Brenda H.

Wayland P.

Look Then

Linda H.

Dale R.

Faye M.

Phyllis B.

Cokie D.

Phyllis B.

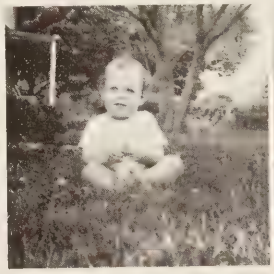
Wayne T.

Mary Jane H.

Ronnie T.

Fran B.

Kenneth D.

Robinson H.

Thomas M.

Margaret B.

Ray J.

Cindy I.

Sam L.

Sally C.

Mike E.

Martha M.

Judy M.

Jill C.

Barbara B.

Leon Y.

Donnie C.

Donnie A.

Barbara B.

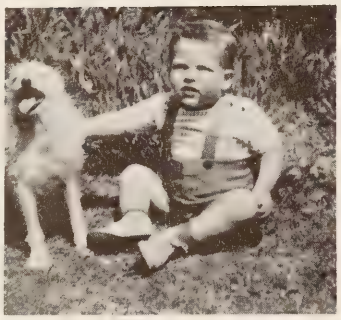
Larry S.

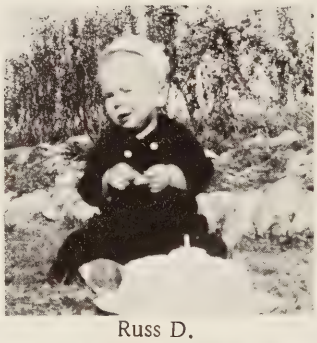
Russ D.

Cornell M.

Sandra O.

Tank D.

Larry M.

M. E. Carwile

Jimmy W.

Harold B.

Raye H.

C. W. Brooks

Janet G.

Linda A.

Betty M.

Darrell B.

Ricky Y.

Mike D.

Bonnie C.

Tommie P.

Cheryl R.

Wayne G.

Joe J.

Mary Sue Y.

Barbara H.

Dave P.

Bobby H.

Jill M.

Randy H.

Linda M.

Larry D.

Steve W.

Kay B.

Belinda K.

Mike R.

John B.

'67 Academic

Valedictorian:

Nancy Kathryn Scrogham

Barbara Faye Baldock

Emma Frances Booth

Linda Dabney Holloran

Cheryl Darlene Johnson

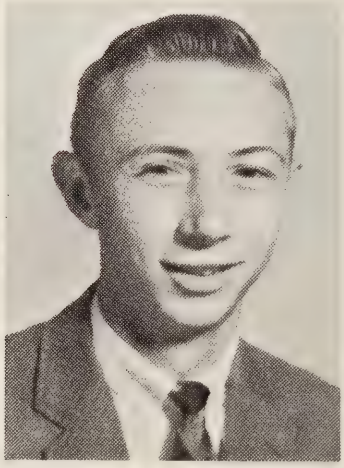

Charlie Haywood McCrickard, Jr.

All-Stars

Salutatorian:

Sandra Jean Owen

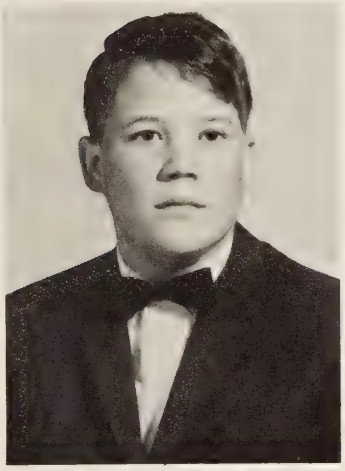

William Royal Dawson

Elizabeth O'Hara Gilliam

Judy Anne McKinney

Linda Elizabeth Merryman

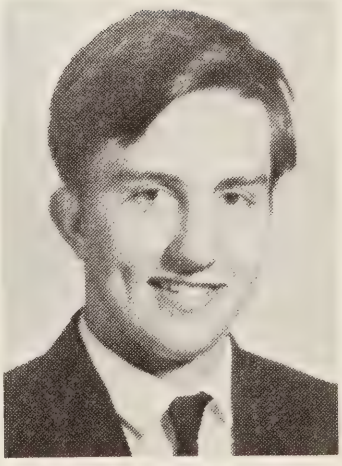

Thomas Lee Moody

MOST ORIGINAL
Linda and Joe

FRIENDLIEST
Judy and Paul

TEACHER'S PETS
Biff and Jimmy

MOST DEPENDABLE
Cheryl and Jimmy

LAZIEST
Kay and M. E.

MOST DIGNIFIED
Cheryl and Russ

CUTEST COUPLE
Martha and Cokie

WITTIEST
Linda and Cornell

MOST LIKELY TO SUCCEED
Nancy and Tank

HAPPY-GO-LUCKY
Kay and Mike

GIANT and SQUIRT
Tee and Kenneth

CUTEST
Barbara and Cokie

TYPICAL SENIORS
Janet and Randy

PERSONALITY PLUS
Biff and Darrell

MOST STUDIOUS
Nancy and Tank

MOST ATHLETIC
Sno and Haywood

CHATTERBOX
Judy and Cornell

FLIRTIEST
Linda and Larry

BEST LOOKING
Janet and Russ

BEST DANCERS
Daronda and C. W.

BEST DRESSED
Sally and Paul

MOST POPULAR
Janet and Haywood

MOST TALENTED
Laura and Mike

MOST SCHOOL SPIRITED
Janet and Harold

BEST ALL AROUND
Sno and Russ

MOST COURTEOUS
Linda and Ben

Juniors Embark

The Junior Sponsors undertake the responsibilities of "Riding Herd on the Junior Renegades"
SEATED; Mrs. Hall, Miss Bragassa STANDING: Mr. Dotson, Mr. Styles

The Junior Officers prove their capability of leadership to their fellow classmates through their very important junior year.
SITTING: Becky Poplin - Historian; Sammy Hankins - President; Patrice King - Secretary; Mickey Bailey - Treasurer; Charles Feagans - Vice President; Donald Austin - Reporter

On a Busy Year

Jimmy Alfred

Deborah Anderson

Deborah Andes

Polly Armbrecht

Roberta Arthur

Donald Austin

Mickey Bailey

Phillip Bass
Donald Blackwell
Glenn Blanks

Andy presents his point of view in speech class.

Picture Not Available

Starlett Bobbitt
Pat Bondurant
Doris Booth

Lynn Boteler
Kendall Burleigh
Eva Caldwell
Dennis Campbell

Lois Campbell

Carol Cantrell

T. J. Cardwell

Danny Carwile

Bonnie Creasy

Charles Dalton

Barbara Davidson

Ronnie Davidson

Sandra Davis

Ronald Dawson

Donna Drewery

Picture Not Available

Elizabeth Dunn

Glenn Eagle

Jacqueline Elliott

Patricia Elliott

Layton Evans

Lewis Falwell

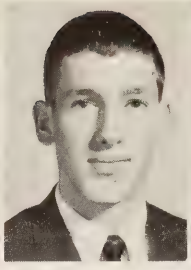
Charles Feagans

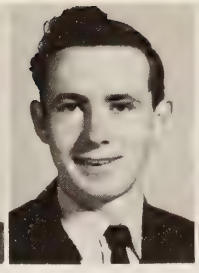
Marvin Francis

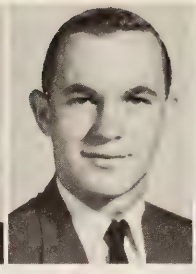
Robert Franklin

Thomas Goodman

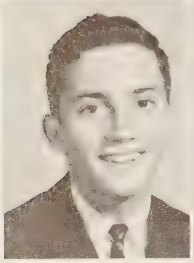
James Guill

Jack Hall

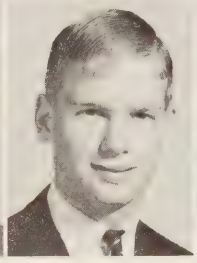
Sammy Hankins

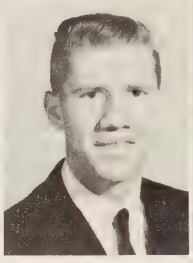
Donald Irby

Wayne Isaacs

Janice Jennings

Wanda Jordan

Patrice King

Tell 'em Miss White!

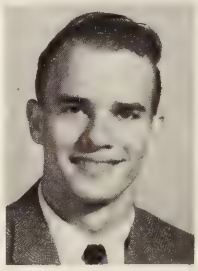
Jack Lancaster

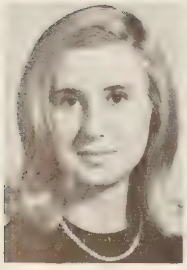
Linda Lee

Pam Leete

Cindy Lewis

Charlotte Litchford

Faye Mann

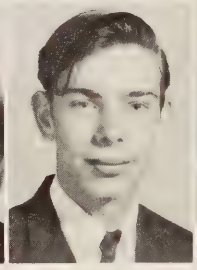
Calvin Mason

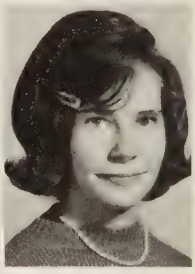
Donna Mason

Gordon McCraw

Barbara Mitchell

Janice Mitchell

Tony Mitchell

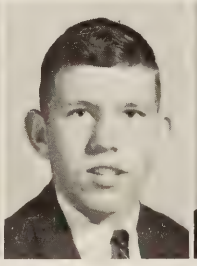
Tommy Moore

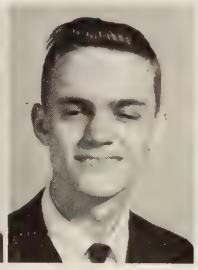
Andy Morris

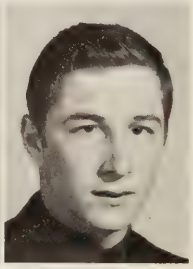
Ralph Odgen

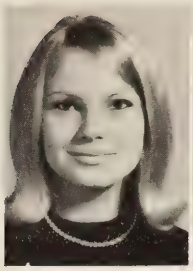
Carolyn Owen

Bianca Patrick

Betsy Phillips

George Phillips

Rebecca Poplin

Etta Marie Pribble

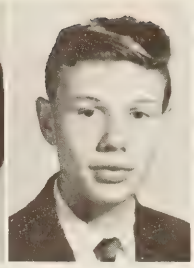
Mickey Prudhoe

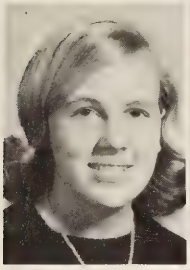
Brenda Puckett

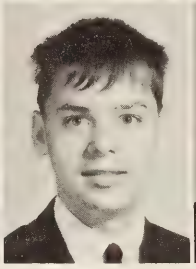
Maynard Reynolds

Phyllis Reynolds

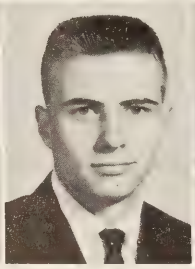
Fred Richardson

Dianne Rosser

Mary Rosser

Brenda Sowell

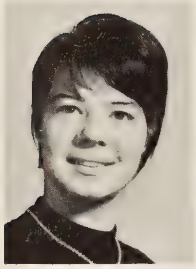
Elaine Spradlin

How's that for BULL! . !

Patricia Stewart

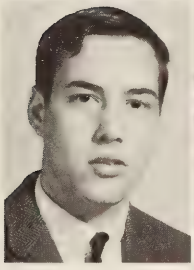
Roy Templeton

Gale Thompson

Faye Tomlinson

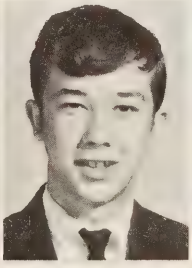
Billy Torrence

Donald Tweedy

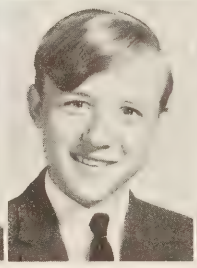
Kenneth Turner

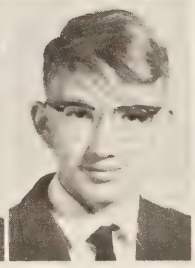
George Venable

Linda Jo Watkins

Virginia Wilkinson

Earnest Williams

David Wills

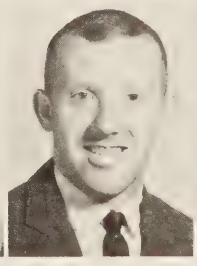
John Wingfield

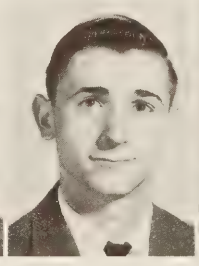
Skeeter Wisecarver

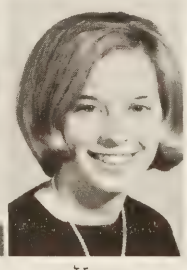
Kay Wright

Class of 1969

Class Officers

PRESIDENT	Tod Blankenship
VICE PRESIDENT	Glenn Dawson
SECRETARY	Jessie Cyrus
TREASURER	Rita Almond
HISTORIAN - REPORTER	Wayne Staton

Class Sponsors

Mr. Fletcher, Mrs. Wells, Mrs. Gregory, and Mrs. Smith

Carolyn Adkins
Nelda Adkins
Rita Almond
Richard Anderson
Wayne Bailey

Samuel Banton
John Barricks
Douglas Bevins
Mary Bibee
Rita Black

Tod Blankenship
Michael Booth
Richard Bourne
Bill Burleigh
Dana Burnette

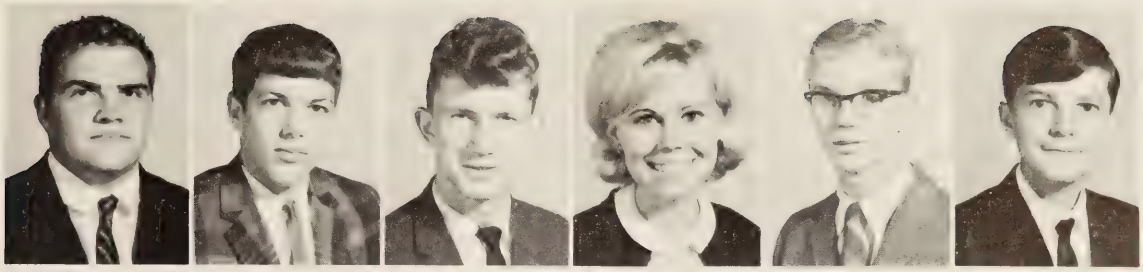

Earl Campbell
David Caldwell
Bruce Carey
Carol Carter
Bill Carwile
Kim Carwile

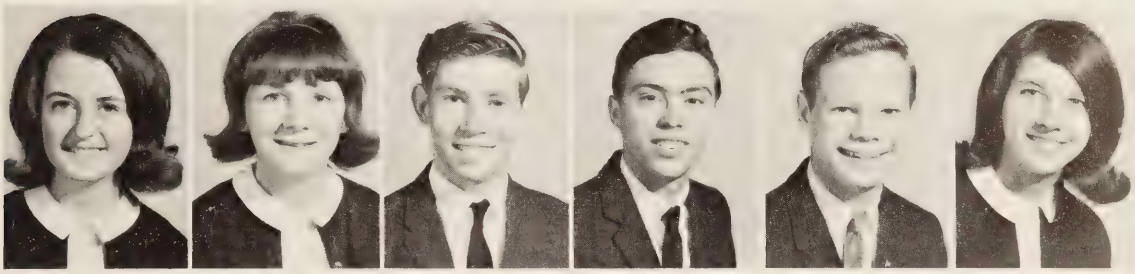

Peggy Carwile
Betsy Cheatham
Roger Childress
Chester Clark
Danny Crance
Dottie Creasy

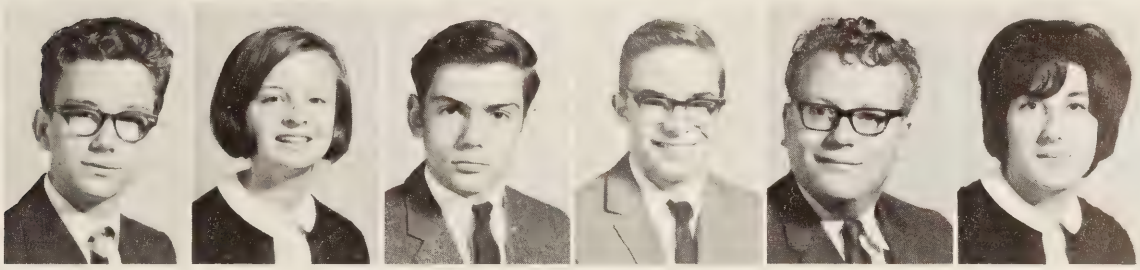

Joe Cross
Jessie Cyrus
Glen Dawson
Lee Dobyns
John Dotson
Bonnie Dowdy

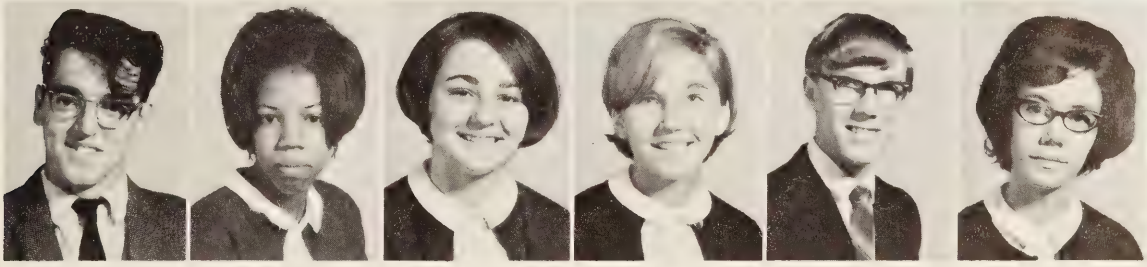

Bill Eagle
Carol Elliot
Janet Elliot
Peggy Evans
Ronnie Federoff
Paxine Fleming

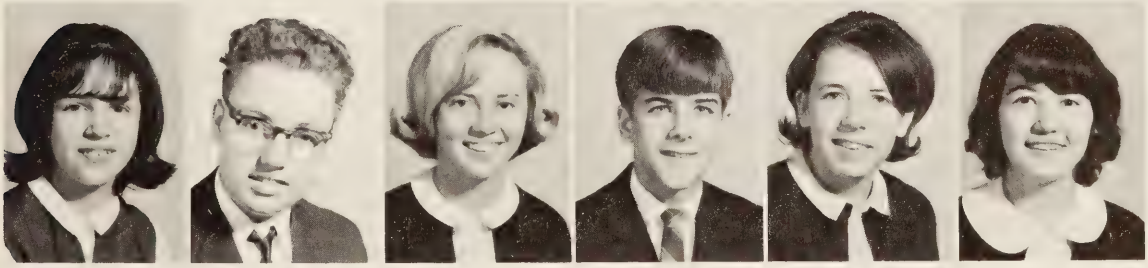

Becky Floyd
Robert Foster
Emily Giles
Paul Gillam
Barbara Goodman
Tammy Hall

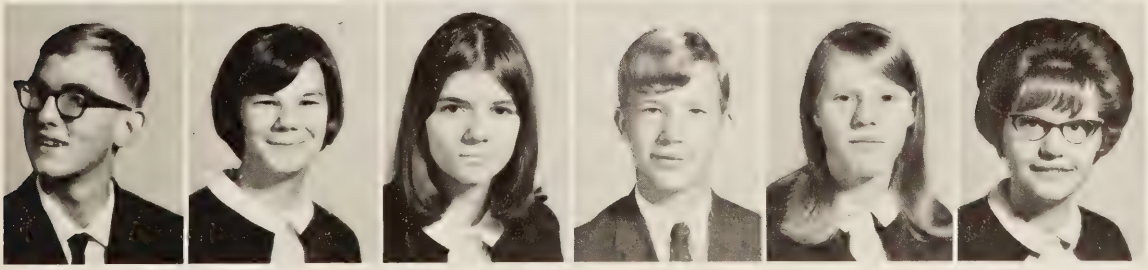

Will Henderson
Bonnie Hendricks
Patsy Holloran
Dwight Inge
Lois Irby
Rosie Irby

Billie Jamerson
Danny Jamerson
Mike Johnson
Mark Jones
Mary D. Jones
Ed Jordon

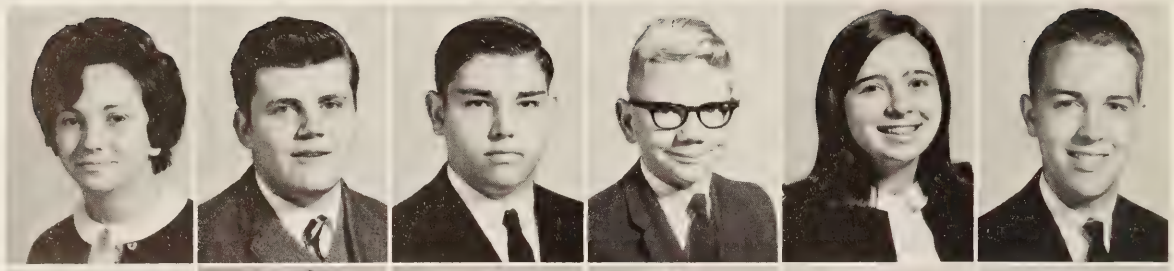

Jeanette Kain
Brenda Kershner
Reny Knight
Barbara Lipscomb
Dewitt Litchford
Jimmy Litchford

Who says Sophomores don't have big mouths!!

Steve
Loflin

Jimmy
Logwood

Terry
Martin

Donnie
Mason

Brenda
Mayberry

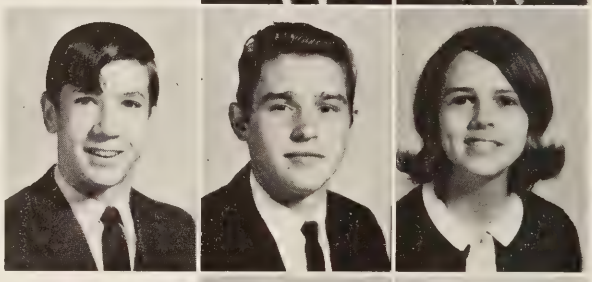

Kenneth
McCullough

Jack
Meeks

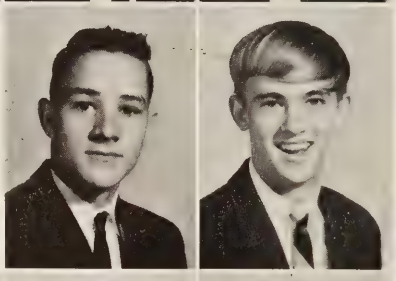

Glen Miles
Anita Milner
Melvin Morris
Patricia Morris
Kenneth Murray
Sam Phillips

Bernice Pilgram
Margaret Pribble
Judy Prudhoe
David Pugh
David Reynolds
Larry Reynolds

John Richardson
Betty Robertson
Jimmy Robertson
Hugh Rowland
Jimmy Sensabaugh
Richard Shelton

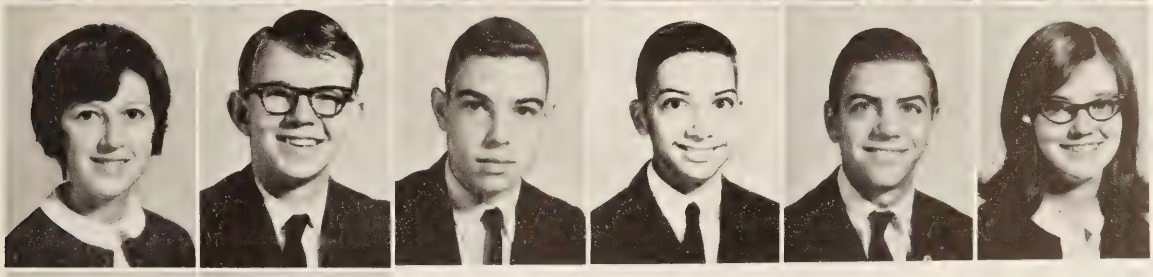

Mary Anne Smith
Wayne Staton
Bruce Stauffer
David Swain
Holcolm Swain
Bonnie Tabor

Nora Talley

Ray Tanner

Phillip Terry

Anne Thomas

Ralph Thompson

This is a gym class?!

Faye Threatt

Joe Tolley

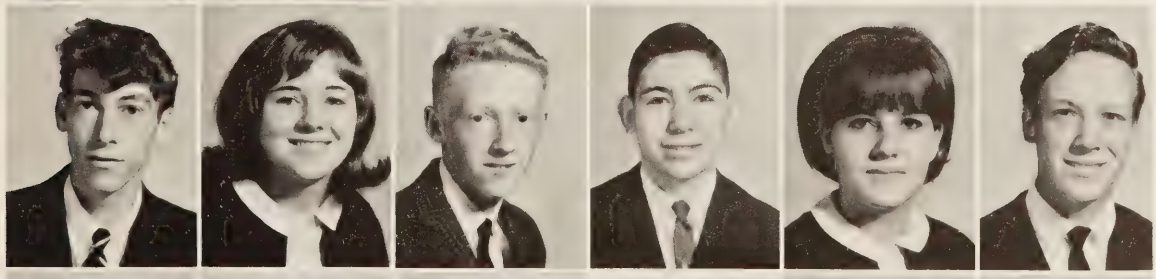

Andy Torrence
Anne Torrence
Danny Torrence
Newel Trent
Sue Triplett
James Tweedy

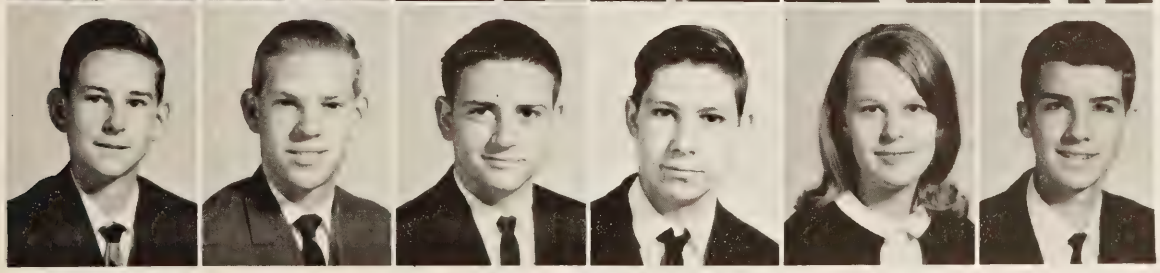

James Wharton
Richard Wharton
Gary Williams
Eugene Wood
Brenda Worsham
Buddy Yates

Freshmen

Class Sponsors

Mrs. Greene

Miss Hall

Mr. Giles

Mr. Burnett

Class Officers

PRESIDENT - Brenda Owen
VICE PRESIDENT - Mitch Tweedy
SECRETARY-TREASURER - Marlene Granger
HISTORIAN - Jerry Austin
REPORTER - Susan Burleigh

Diane Almond | James Austin | Jerry Austin | Bonnie Bailey | Ray Bailey | Margie Baldock | Mike Barksdale

Laura Blankenship | Cheryl Blanks | Tommy Brown | Susan Burleigh | Peggy Burley | Walter Burnette | Albert Callahan

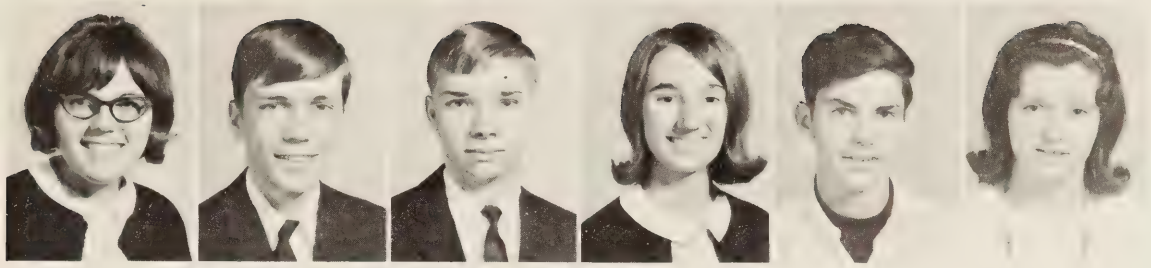

Deborah Callis
Casey Carden
Earnest Carey
Lynn Carson
Billy Carmichael
Debra Carwile

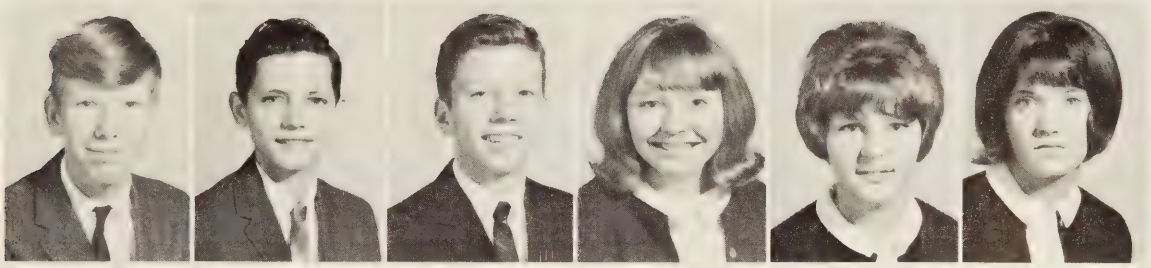

Larry Childress
Terry Cook
Jesse Cowart
Marian Cowart
Donna Cyrus
Joyce Cyrus

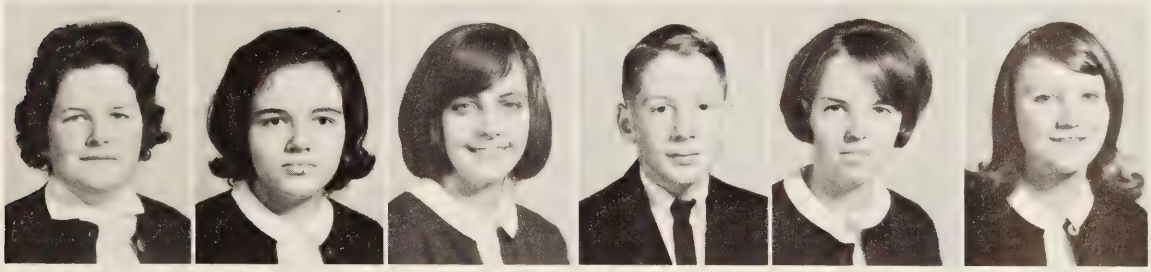

Lavern Cyrus
Darlene Dalton
Diane Daniel
Steve Daniel
Kay Dawson
Shirley Dawson

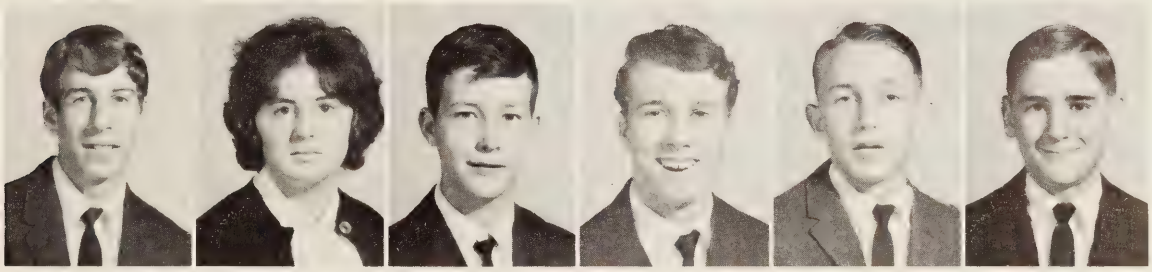

Thomas Dodson
Nancy Doss
Vernon Doss
Joe Driskill
Wayne Driskill
Wesley Driskill

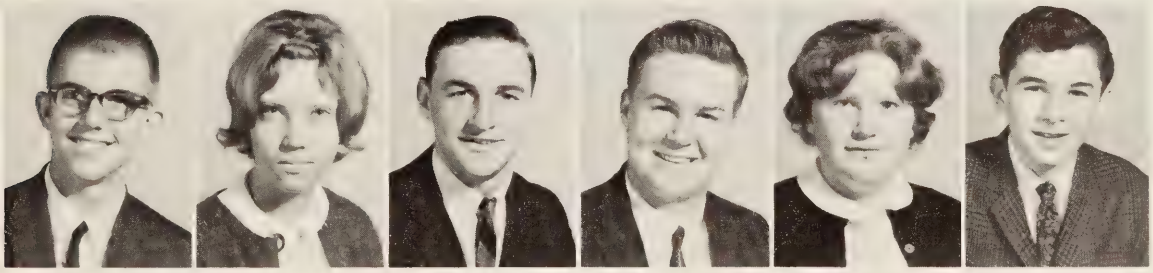

Jerry Droog
Cindi Dunivan
Preston Eagle
Donnie Edwards
Esther Evans
Tim Evans

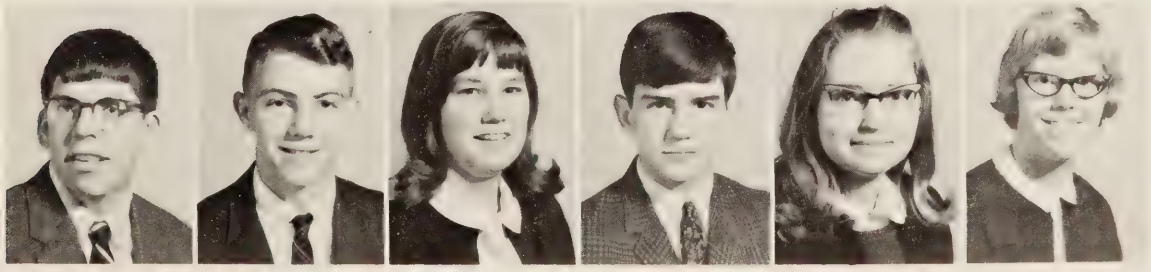

David Falwell,
Albert Fariss
Sue Fitch
David Fitzgerald
Rachel Foster
Cookie Garbee

The Freshman Class is full of enthusiasm

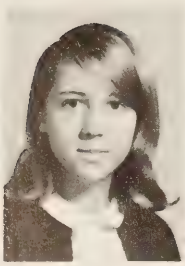
Karen Garner

Darnell Goff

Marlene Granger

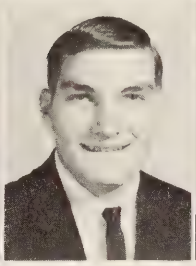
Danny Hancock

Linda Hanks

Beverly Harris

Doug Harvey

Martha Henderson

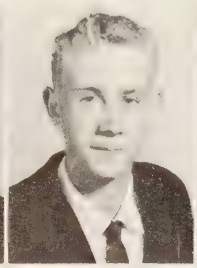
Robert Hepler

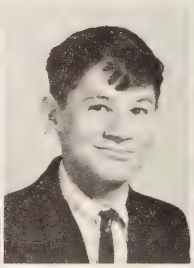
David Hight

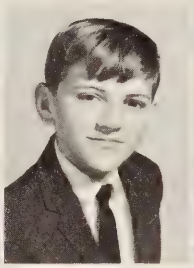
Eddie Holt

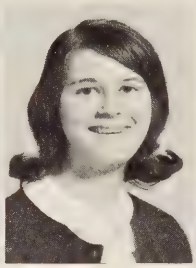
Brenda Hudson

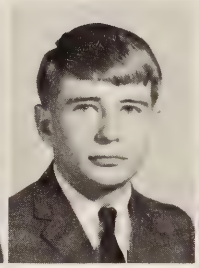
Ronald Inge

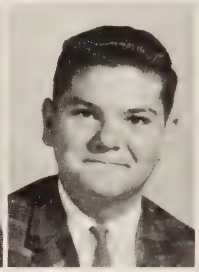
Bill Jennings

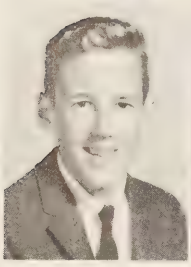
Bill Jewell

Doris Johnson

Martin Jones

Diane Jordan

JoAnne Jordan

Dennis Kelly

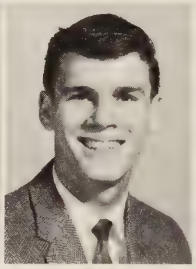
John Lancaster

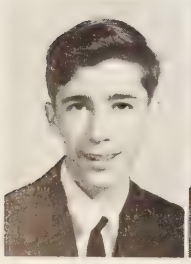
Larry Larson

Ray Lee

Bobbie Mann

Cathy Martin

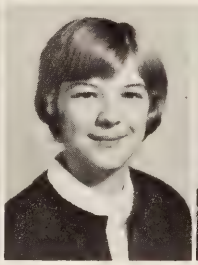
Debbie Martin

Judy Mason

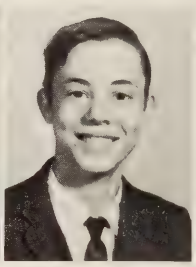
Gordan McCraw

Dale McDonald

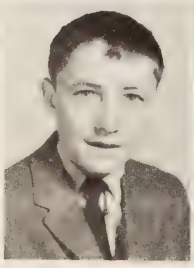
George McDonald

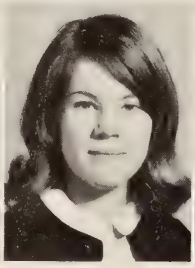
Jean Metcalf

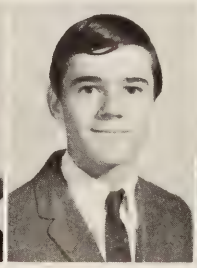
Randy Mitchell

Rodger Moody

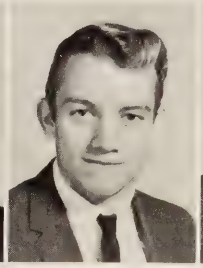
William Moses

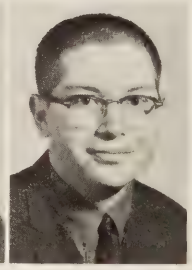
Keith Murray

and gives full support to our school.

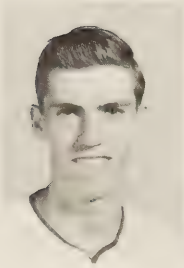
Thomas Nickerson

Brenda Owen

Rebecca Owen

Janet Padgett

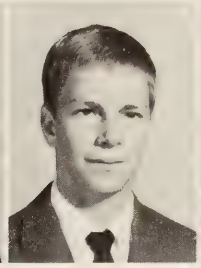
Robert Perrow

Susan Perrow

Vivian Peters

Shirley Reynolds

Charlotte Robinson

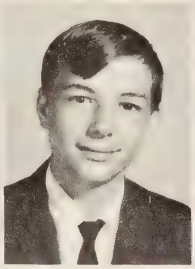
Ronald Rogers

Carol Rush

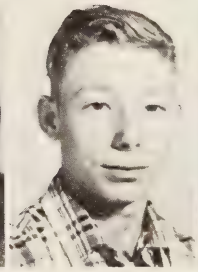
Tommy Seamster

Ronald Schultz

Carol Shanaberger

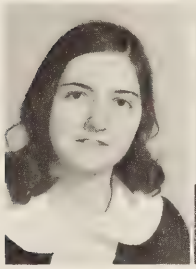
Linda Singleton

Dean Sisson

Barbara Smith

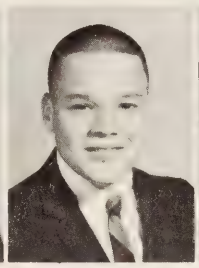
Ricky Suthard

Betty Tanner

Kay Tanner

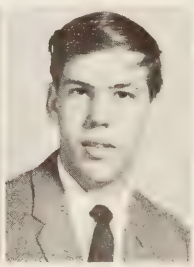
Allen Templeton

Steve Truxell

Janet Tweedy

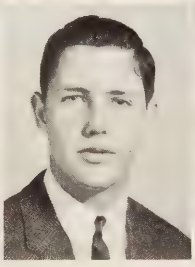
Mitch Tweedy

Georgia Vassar

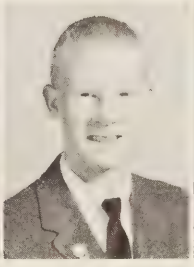
Bobby Waddell

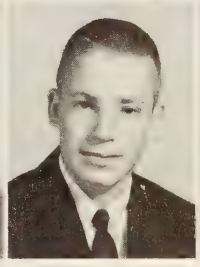
Danny Waddell

Gilda Webber

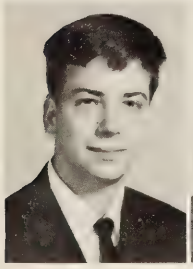
Larry Whately

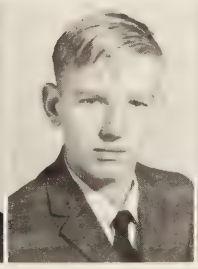
Roy Wills

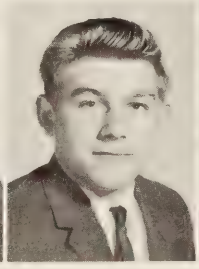
Jack Wilson

Linda Woolridge

Sue Wright

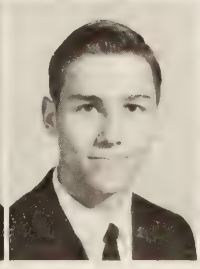
Dennis Youngblood

Dana Younger

A New Class

Class Officers

PRESIDENT	Betty Brant
VICE PRESIDENT	Orlando Mason
HISTORIAN	Steve Lancaster
SECRETARY-TREASURER	Lois Torrence
REPORTER	Chuck Flowers

Sponsors

Mr. Dufford
Mrs. Wilson
Mrs. Lacks
Mrs. Hicks
Mrs. Christian
Mr. Wade

Donnie Adams | Jodie Arthur | Richard Austin | Judy Babcock | Edward Barbour | Tommy Barricks | Tommy Bass | Karren Bennett

Deborah Black | Earl Blankenship | Littleton Blanks | Mildred Blount | Bonnie Botler | Allan Bradley | Betty Brandt | William Breeden

And Our Future Varsity Players

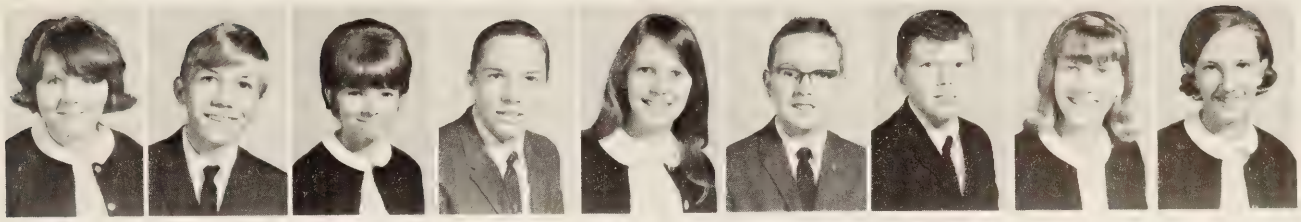

Iris Brooks | Tom Burks | Brenda Burnette | Ray Caldwell | Pearline Caldwell | Ronnie Callahan | James Callis | Glenda Cantrell | Cathy Carson

Phillip Carter | Wanda Carwile | Melvin Cheatham | Barbara Childress | Carolyn Cook | Karen Cotner | Linda Covington | Bryan Crist | Ronnie Cyrus

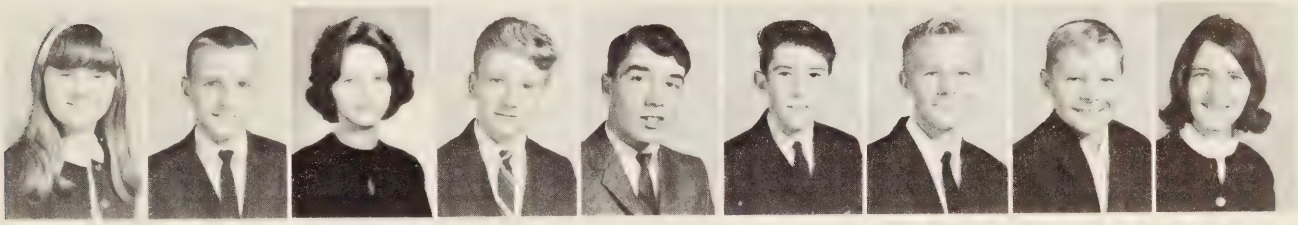

Deborah Damos | Gary Davidson | Joyce Davidson | John Deacon | Ray Dowdy | Sam Driskill | Tommy Dudley | Ronald Dudley | Sandra Dudley

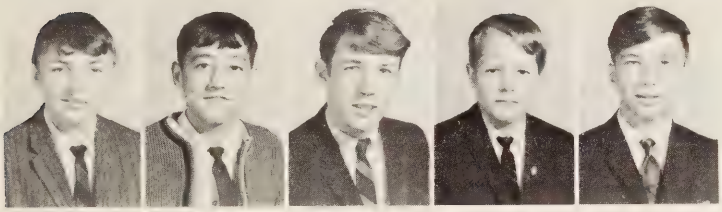

Kenneth Eagle | Ronnie Eagle | Allan Evans | Gary Evans | James Evans

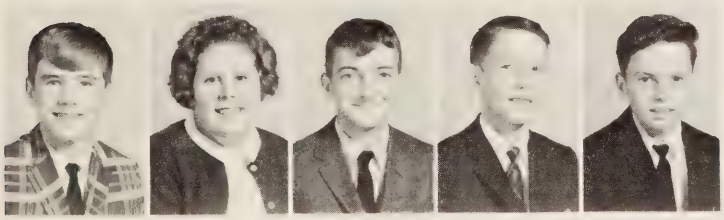

Nelson Evans | Judy Ferguson | William Fisher | Ronald Fitch | Chuck Flowers

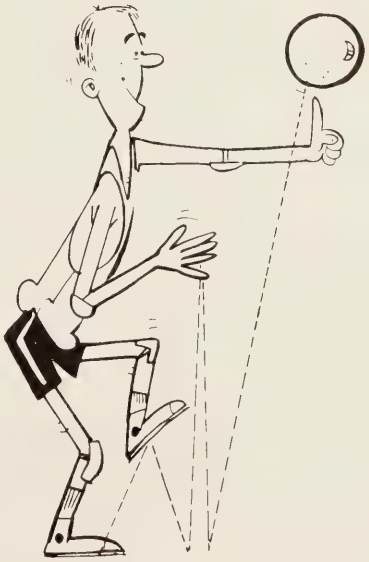

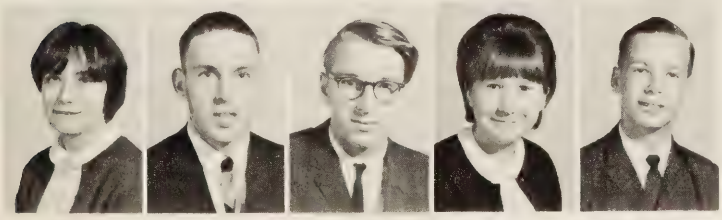

Rachel Flowers
Tucker Floyd
Ben Branklin
Linda Franklin
William Frazier

Eighth Graders Make New Friends,

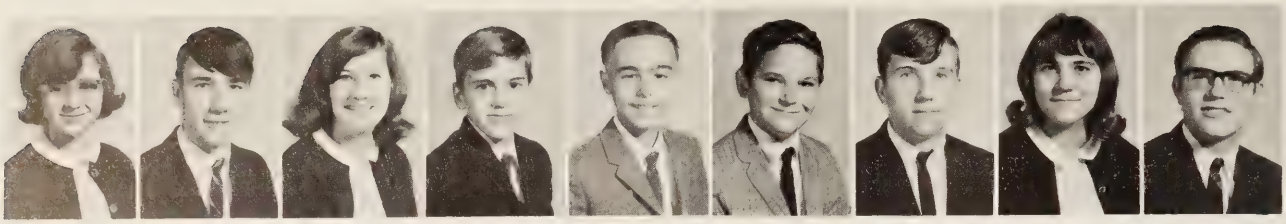

Mona Freeman | Robert Galloway | Carolyn Giles | Robert Gillispie | Bill Goff | Robert Graybill | Frank Guill | Judy Grishaw | William Grishaw

Bill Hall | Randy Hall | Kyle Hendricks | Ronald Hight | Nancy Hockett | Sharon Hodnett | Danny Holt | Larry Hooper | Billy Hunter

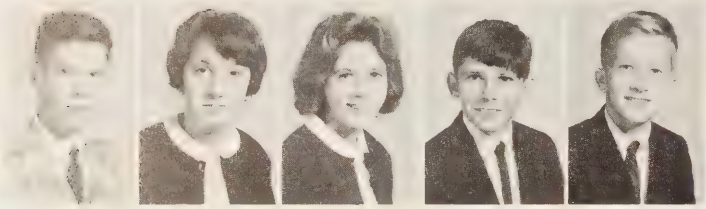

Hugh Jackson | Bettie Jamerson | Sherry Jamerson | Greg Jamison | Glenn Jefferson

Nancy Hockett - Madeline Russ as Maid Marian and Robin Hood New Public Library Dedication

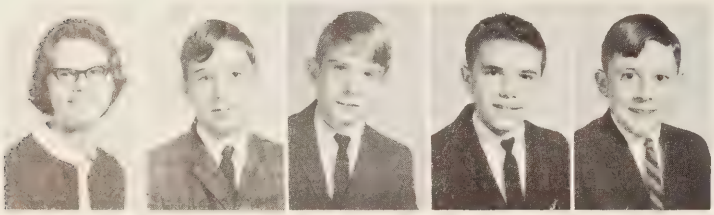

Cynthia Jenkins | Mike Jennings | Cal Johnson | Clyde Johnson | Sam Jones

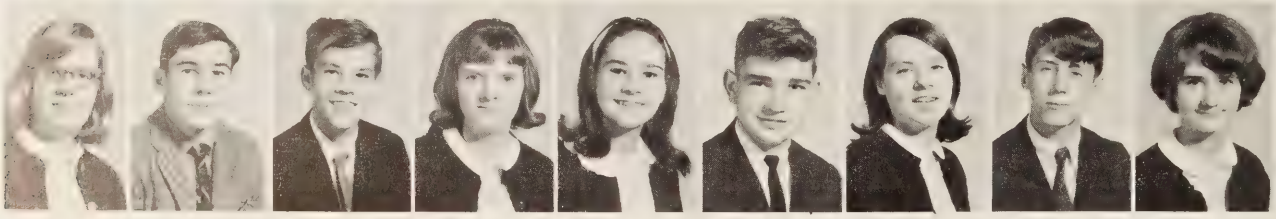

Becky Jordan | Bill Kersey | Steve Lancaster | Brenda Layne | Lou Layne | Steven Layne | Tommy Mann | John Manning | Sandra Marsh

Karen Martin | Alexander Mason | Jean Mason | Orlando Mason | Robert Maxey | Connie Mays | Debra McCrickard | Steward McGuire | Donna Mitchell

And Face New Responsibilities

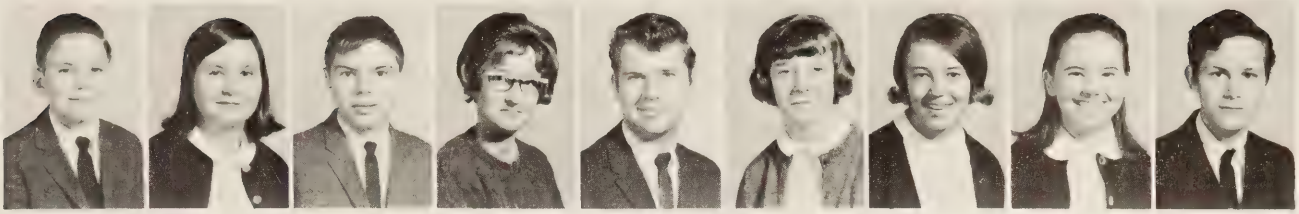

Winston Monroe | Becky Moody | Phillip Moore | Sandra Moore | Herbert Moses | Rita Moses | Rose Moses | Anite Patrick | Dennis Peak

Martha Perrow | Susan Pugh | Calvin Reynolds | Debbie Reynolds | Rachel Rosser | W. H. Rosser | Madeline Russ | Julia Scrogham | Ronnie Sensabough

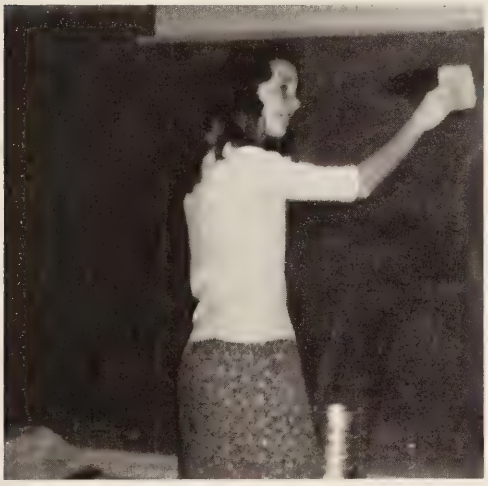

Milly Blount, teacher's helper, busy washing the blackboards in Room 201 as her F. T. A. project.

Debbie Shull | Jean Spradlin | Joyce Spradlin | Jack Staton | Marguerite Switzer

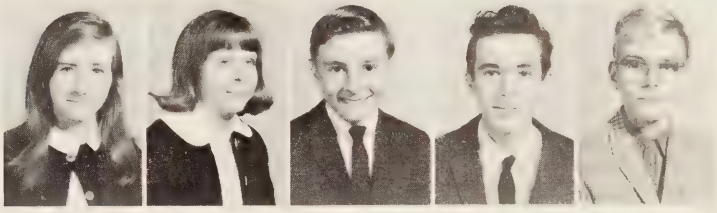

Sandra Taylor | Ann Thompson | Gary Thompson | Ronnie Thurman | Dennis Tice

Linda Tolley | Cathy Tomlin | Lois Torrence | Danny Trout | Elizabeth Tyree | Bonnie Vassar

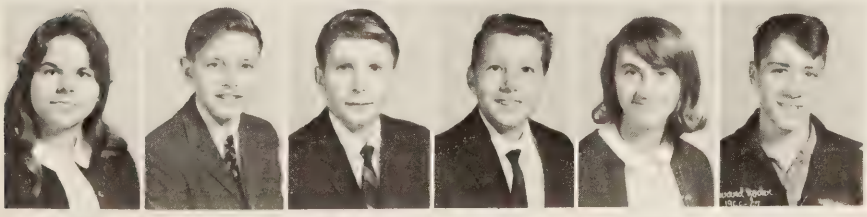

Linda Wade | Chesley Weber | Twyman Williamson | Rusty Woolridge | Betty Yates | Howard Yoder

Roger Bradley
Danny Clowdis
Betty Drewery
John Elliot
George Evans
Titus Glick
James Waller
Johnny McCoury
Floyd Moses
Gary Overstreet
Lucy Rankin
Connie Skeens
Harry Taylor

Latecomers, Winners, And Assorted Nuts

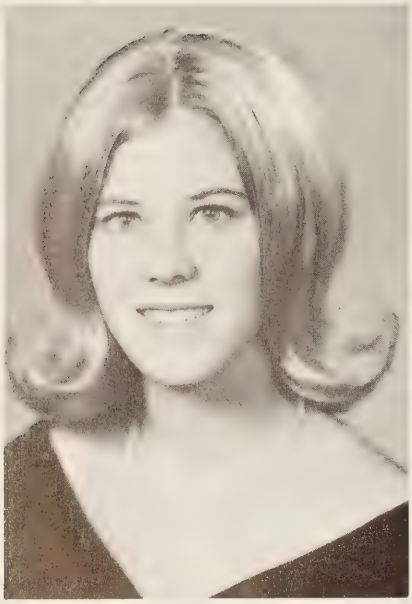

SOPHIE FORD

Transferred from
Titusville High School
Titusville, Florida
Activities: D.E. Club,
French Club, F.H.A.,
Tri-Hi-Y, Student
Council, Class Vice-Pres.

JIMMY HALL

Transfer from
Gretna High School
Gretna, Virginia
Activities: F.B.L.A.,
Track, Basketball.

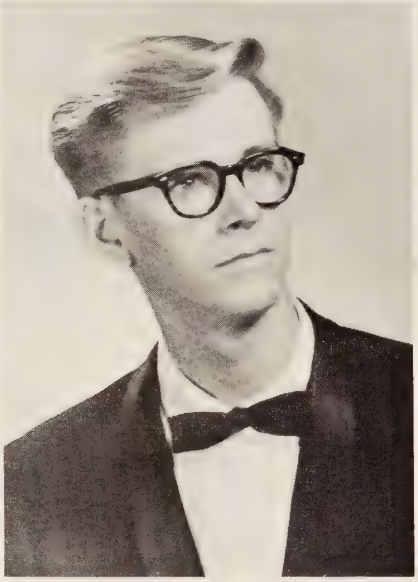

KAREE HEIGHTON

Transfer from
Euclid Sr. High School
Euclid, Ohio
Activities: Friendship
Club, Ski Club,
Homecoming Court,
Ninth Grade Play, F.N.A.

Winners in D.E.C.A. Competition; D. E. Student of the Year-Third - Margaret Blount; Advertising-Third - Faye Phelps; Job Interview-Third - Sophie Ford.

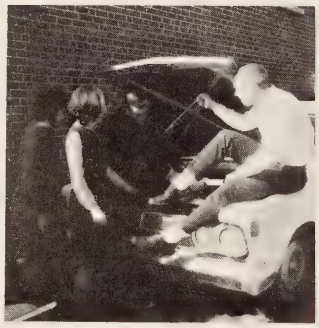

Pssst! Here come's Mr. Moorman!!

Where beauty and brains merge.

The favorite time of the day.

ATHLETICS

Senior
Of

LARRY DALTON

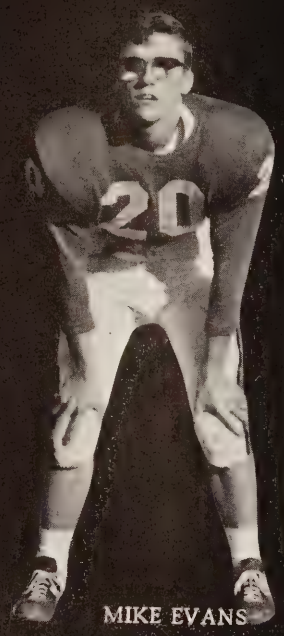

MIKE EVANS

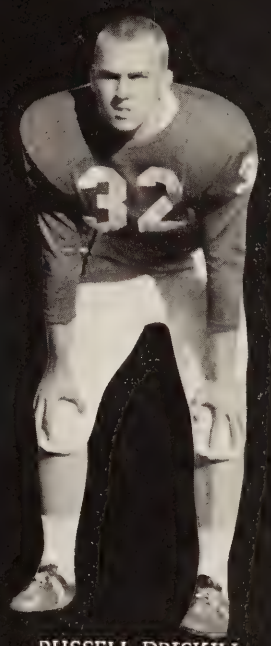

RUSSELL DRISKILL

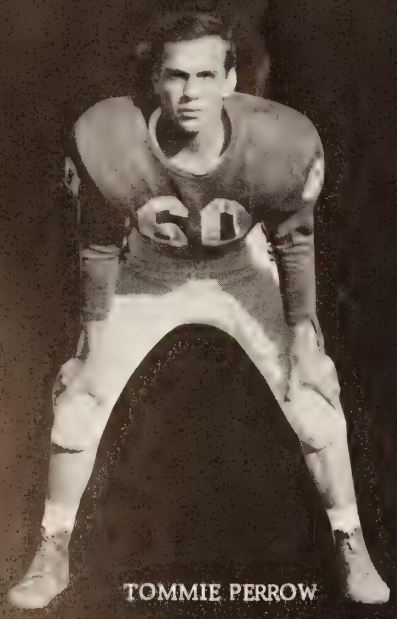

TOMMIE PERROW

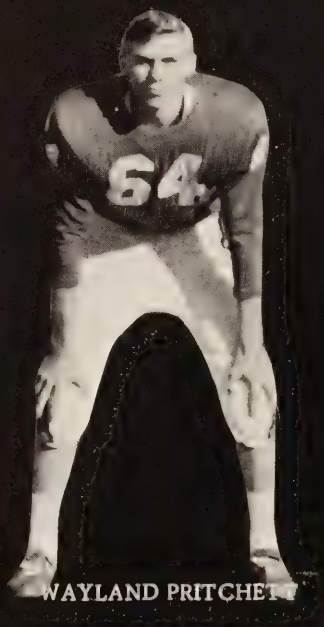

WAYLAND PRITCHETT

Gridders '67

RAY JONES

DONNIE ALMOND

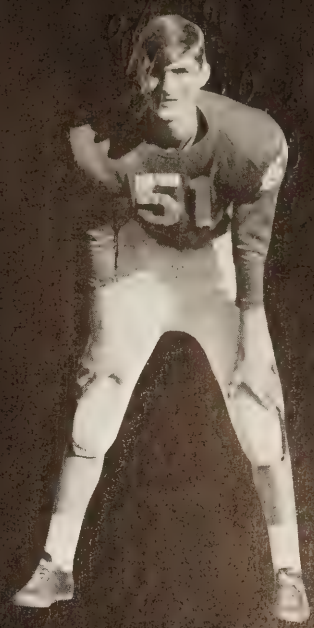

RANDY HOOPER

ROYAL DAWSON

C. W. BROOKS

MIKE ROUTON

Best of luck in the future to a real swell guy. Mike '69

Underclassmen

MIKE JOHNSON

TOD BLANKENSHIP

PRESTON EAGLE

TERRY MARTIN

BRUCE STAUFFER

JOHN LANCASTER

WILLIAM MOSES

T. J. CARDWELL

BILL BURLEIGH

DONNIE BLACKWELL

RONNIE DAWSON

JIMMY GUILL

Gridders of '67

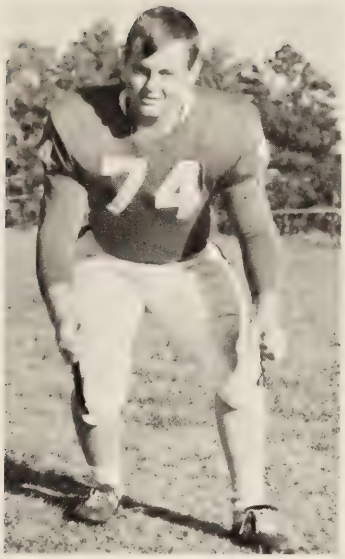

RALPH THOMPSON

ROGER MOODY

STEVE LOFLIN

RICHARD SHELTON

MICKEY BAILEY

JAMES SENSABOUGH

JIMMY LITCHFORD

JACK LANCASTER

JIMMY ALFRED

MITCH TWEEDY

BUDDY YATES

STEVE and PRESTON

Rustburg High School
Varsity Football

FIRST ROW: Wayland Pritchett, Roger Moody, Tommie Perrow, Russ Driskill, C. W. Brooks, Steve Loflin, and Larry Dalton. SECOND ROW: T. J. Cardwell, Bruce Stauffer, William Moses, Jimmy Alfred, Bill Burleigh, Jimmy Litchford, and Jack Lancaster. THIRD ROW: Mike Johnson, James Sensabaugh, Donnie Blackwell, Royal Dawson, Ralph Thompson, and Mike Routon. FOURTH ROW: Donnie Almond, Jimmy Guill, Randy Hooper, Ronnie Dawson, Mitch Tweedy, John Lancaster, and Mickey Bailey. FIFTH ROW: Tod Blankenship, Mike Evans, Terry Martin, Buddy Yates, Richard Shelton, Preston Eagle, and Ray Jones.

Junior Varsity Football and Some VIP'S

FRONT ROW: R. Lee, R. Hall, D. Bradely, E. Barber, J. Evans; SECOND ROW: L. Blanks, S. Lancaster, R. Rogers, D. Waddell, W. Grishaw, W. Driskall; THIRD ROW: F. Guill, R. Shultz, T. Burkes, W. Overstreet, K. Merry, G. Evans, B. Galloway; FOURTH ROW: B. Frazier, G. Thompson, S. Layne R. Hepler, H. Rosser, R. Sensabaugh, D. Edwards; FIFTH ROW: Mgrs. C. Johnson, and K. Eagle, B. Jennings, A. Evans, R. Dowdy, Coach Ray Wade

COACH Styles and COACH Burnette
TRI-CAPTAINS Brooks, Driskill and Perrow

MGRS. Anderson, Kelly, Mitchell, and Falwell

Sally, Peggy, Dana, Nora, Martha, Janet, Pat, Barbara, Debbie, Cheryl, Kay

Cheerleaders at Pep Rally

Head Cheerleader Janet Garner with sponsor, Miss Shirley White

Mr. Moorman crowns King Randy and Queen Janet at Halftime

FRONT ROW, CENTER: King Randy Hooper and Queen Janet Garner FRONT ROW, LEFT: Prince Paul Baity and Princess Sandra Owen FRONT ROW, RIGHT: Prince Tommy Perrow and Princess Barbara Harris BACK ROW, Court Attendants: Susan Burleigh, David Farwell, Peggy Evans, Tod Blankenship, Becky Poplin, Jack Lancaster, Susan Pugh and Steve Lancaster.

The Queen and Her Court at Halftime

Queen Janet!

Homecoming — November 4, 1966

Bang! Bang! Snip! Snip! Who's got the hammer? Where's the paint? Get out of class. Go, Red Devils! Yeah Red! Yeah White! What's going on???

For weeks everyone was rushing around: getting floats ready - hanging posters - cutting crepe paper - Pep Rallies! Band Practices! - preparing for the
BIG GAME - HOMECOMING!

At last it's THE day; 4:30 P. M. The streets are lined, necks craning to catch the first sight of the flagbearers leading the parade. Bands are playing. Flags waving. Mr. Moorman is smiling as he rides by. Floats pass in review.....

By nightball the stands are full of screaming excited fans. The loud speaker blares - music or announcements - take your choice! Hey, there's Linda! Hiyah, Ronnie! Our National Anthem quiets the crowd momentarily.

The boys take their positions. The whistle blows. The crowd stands. Kick-off!! At halftime the spectators watched as Mr. Moorman crowned the Homecoming King and Queen and presented the Court. The floats circled the field and the winning floats were announced. After the game; after the shouts of victory and the tears of defeat; after the showers and fresh clothes; after the floodlights are off and the soft lights are on; our BIG DAY comes to an end as we dance to the music of "The Galaxies."

Varsity Basket

FRONT ROW: Tommy Moore, Charles Feagans, Larry Dalton, Haywood McCrickard, and Donald Austin. BACK ROW: T. J. Cardwell, Skeeter Wisecarver, Lynn Botelor, Sam Hankins, Mike Dalton, Ronnie Davidson, Jimmy Robertson, Preston Eagle, and Coach Hugh Pendleton.

Tri-Captains — Coach — Managers

Haywood McCrickard, Larry Dalton, Tommy Moore, and Coach Hugh Pendleton.

Mike Evans, Jimmy Rowland, and Richard Anderson.

Ball Teams of 1966-67

FROM LEFT TO RIGHT: BOTTOM ROW: Janice Mitchell, Barbara Harris, Tee Hight, Sandra Owen, Brenda Owen SECOND ROW: Janice Jennings, Shirley Dawson, Darlene Dalton, Charlotte Litchford, Barbara Mitchell STANDING: Starr Bobbitt, Roe Arthur, Cindy Lewis, Layton Evans, Miss Bell - Coach

MANAGERS Polly Ambrecht, Kay Wright, and Coach Bell

TRI CAPTAINS - Barbara, Sno, and Tee, and Coach Bell

Rustburg Red Devils — '66-'67

The Starting Five
Still Number One
in Our Book

HAYWOOD McCRICKARD

CHARLES FEAGANS

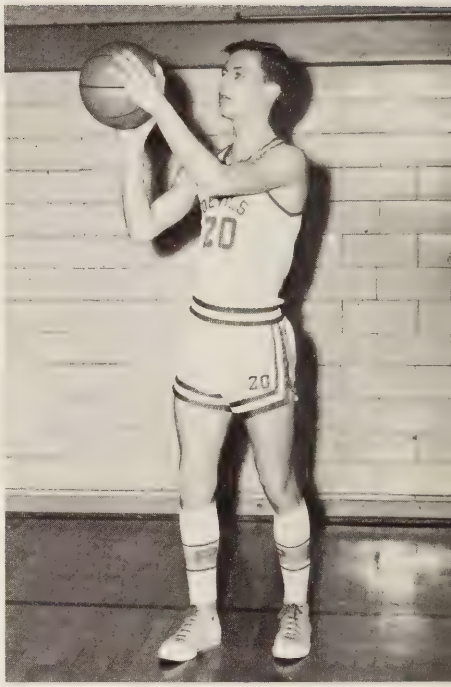

LARRY DALTON

TOMMY MOORE

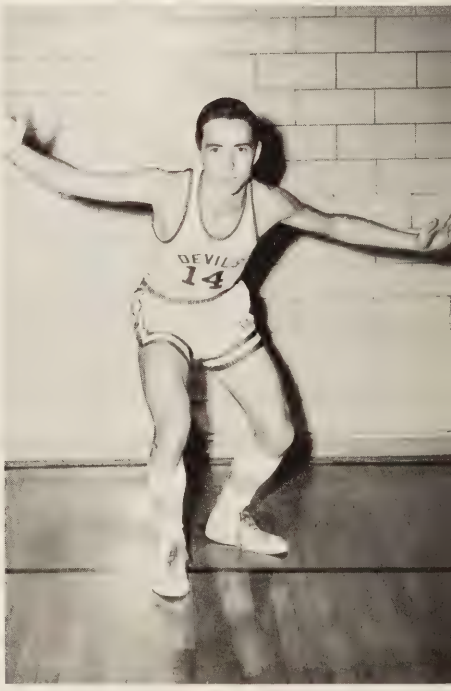

DONALD AUSTIN

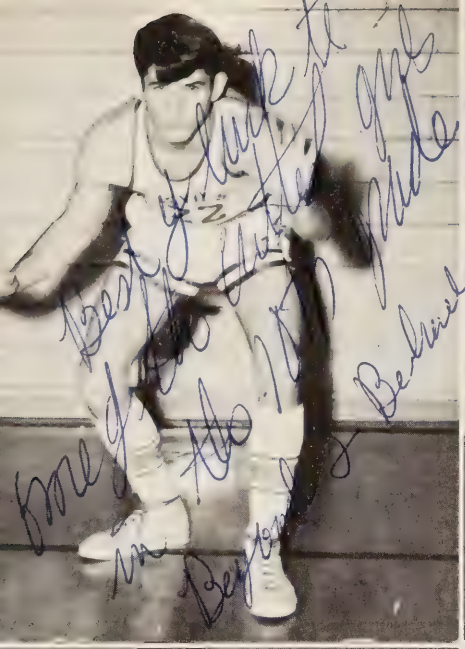

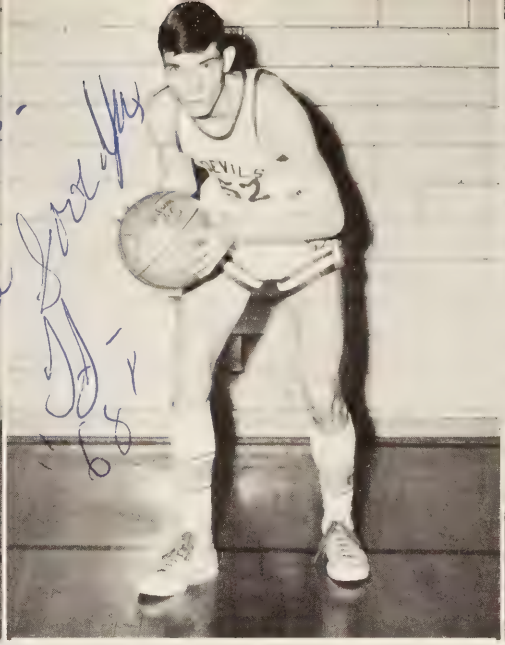

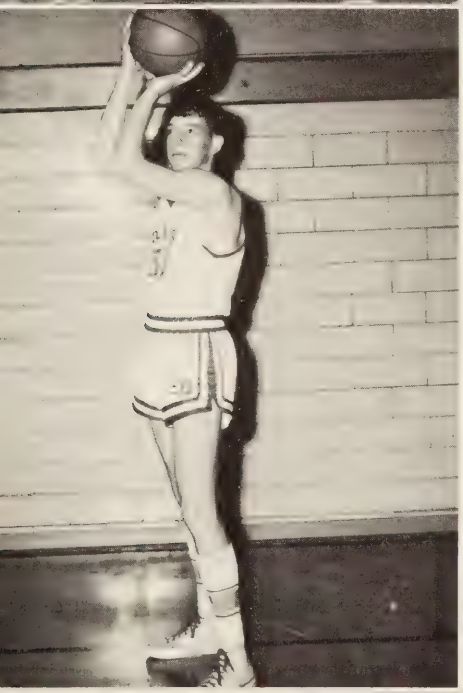

CLOCKWISE:

T. J. Cardwell

Mike Dalton

Preston Eagle

Sammy Hankins

Lynn Boteler

Ronnie Davidson

Skeeter Wisecarver

Jimmy Robinson

The Devilettes Of

TEE HIGHT

SANDRA OWEN

BARBARA HARRIS

BARBARA MITCHELL

The 66-67 Season

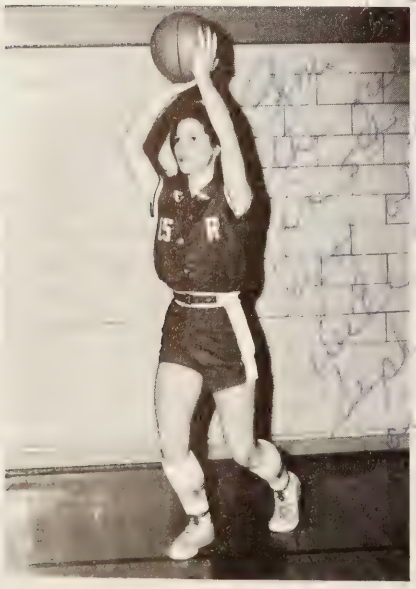

JANICE MITCHELL

CINDY LEWIS

BRENDA OWEN

SHIRLEY DAWSON

BONNIE BAILEY

STARR BOBBITT

ROE ARTHUR

CHARLOTTE LITCHFORD

LAYTON EVANS

DARLENE DALTON

JANICE JENNINGS

Varsity Records 1966-67

	Rustburg	Opponent
Appomattox	76	48
Altavista	53	54
Amherst	55	72
Wm-Campbell	34	33
Gretna	69	62
Nelson	63	49
Gretna	64	68
Dan River	65	42
Brookville	69	48
Staunton River	83	38
Nelson	62	61
Appomattox	102	53
Brookville	85	69
Wm-Campbell	68	66
Staunton River	64	44
Dan River	107	68
Altavista	65	63
Amherst	57	53
Nelson	62	47
Wm-Campbell	60	64
Gretna	61	70

		Floor Shots		Foul Shots		
	Games	Taken	Made	Taken	Made	Total Points
Haywood McCrickard	21	399	182	130	92	456
Larry Dalton	20	314	120	71	49	289
Tommy Moore	21	219	89	95	66	244
Charles Feagans	21	164	77	75	56	210
Donald Austin	21	99	37	52	35	109

Snapshots

Two Senior Starters, Larry and Haywood.

Chuck gets one against Amherst

Rebel fouls Haywood

Quick! Pass it Barbara!

Coach Pendleton introduces team at pep rally.

Chuck blocks a shot.

Varsity Cheerleaders

KNEELING FROM LEFT: Faye Threat, Peggy Carwile, Anne Scott Cardwell, Debbie Andes, Becky Poplin; STANDING FROM LEFT: Peggy Evans, Nora Talley, Donna Mason, Dana Burnette, Jackie Elliot

Mascot
Anne Scott Cardwell

RAH! RAH! Rah! Rah! Rah!

J.V. Team — Cheerleaders

Dana,
To one of the sweetest and nicest girls in the class of 69!!
Good luck to Bruce & you
Bob.
Bill Carwile

FRONT ROW: Mitch Tweedy, Richard Boine, Bill Carwile, Glen Dawson, Wesley Driskill, Jesse Cowart, Jerry Austin SECOND ROW: Manager, Bobby Hepler, Bruce Stauffer, Steve Loflin David Falwell, Dwight Inge, Albert Farris, Tod Blankenship, and the coach Mr. Dufford

J. V. CHEERLEADERS

FROM LEFT TO RIGHT: Wanda Carwile, Susan Pugh, Betty Yates, Betty Jean Brandt, Elizabeth Tyree

Eighth Grade Basketball Team

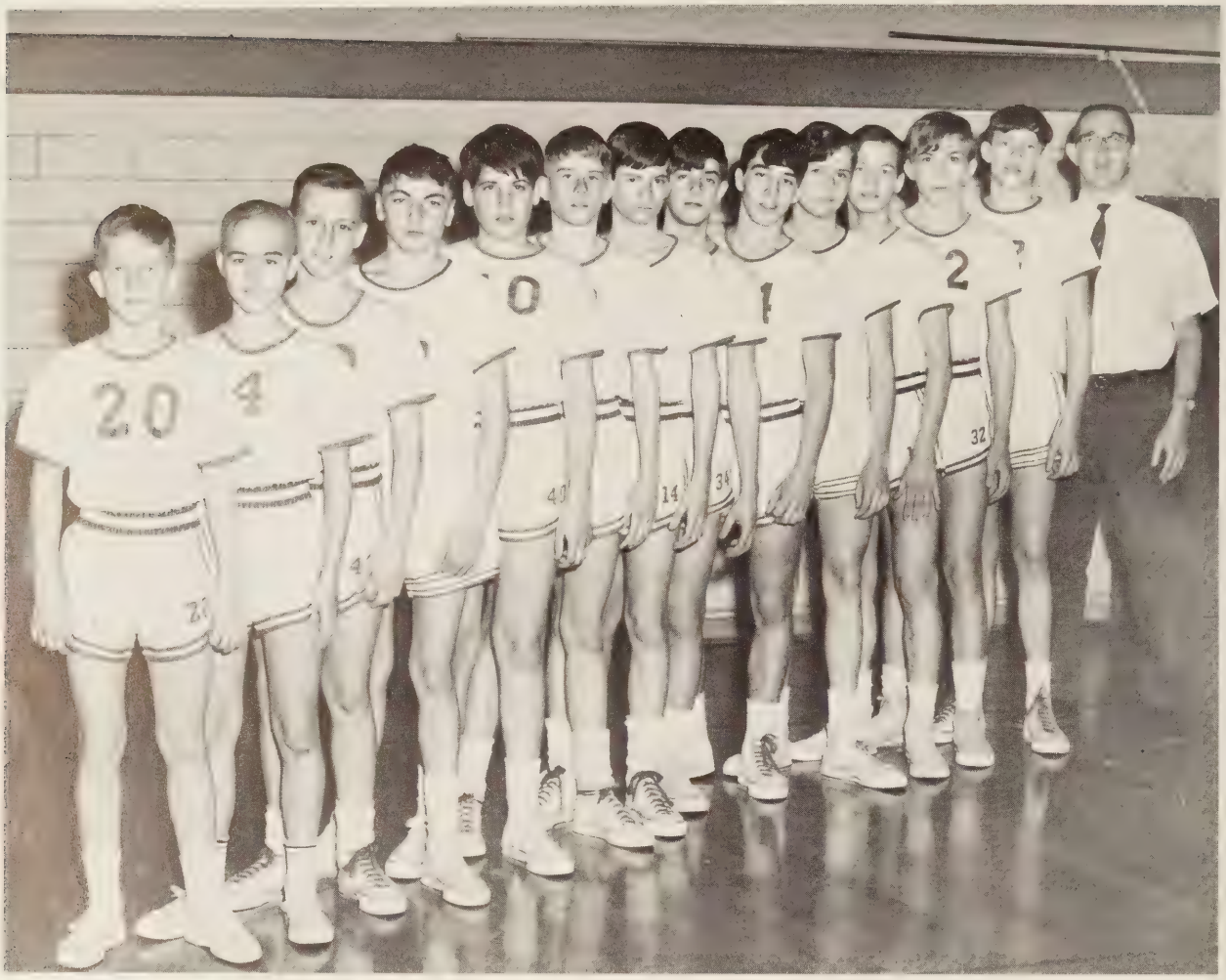

LEFT TO RIGHT: Glenn Jefferson, Bill Goff, Gary Davidson, Kenneth Eagle, Alec Mason, Cal Johnson, Brian Crist, Tommy Bass, Ray Dowdy, Buster Rosser, Bo Frazier, Tommy Burkes, Daryll Bradley.

Get up there, Chuck!

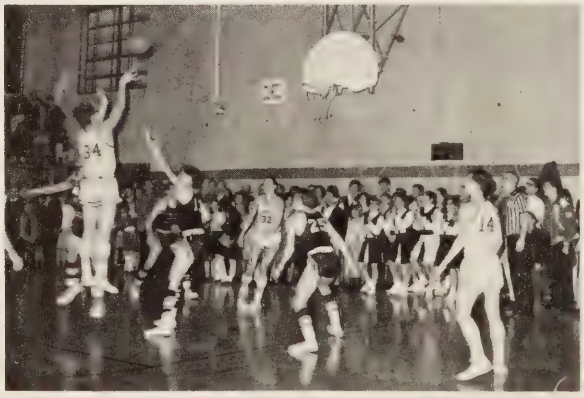

Haywood sinks two against Amherst.

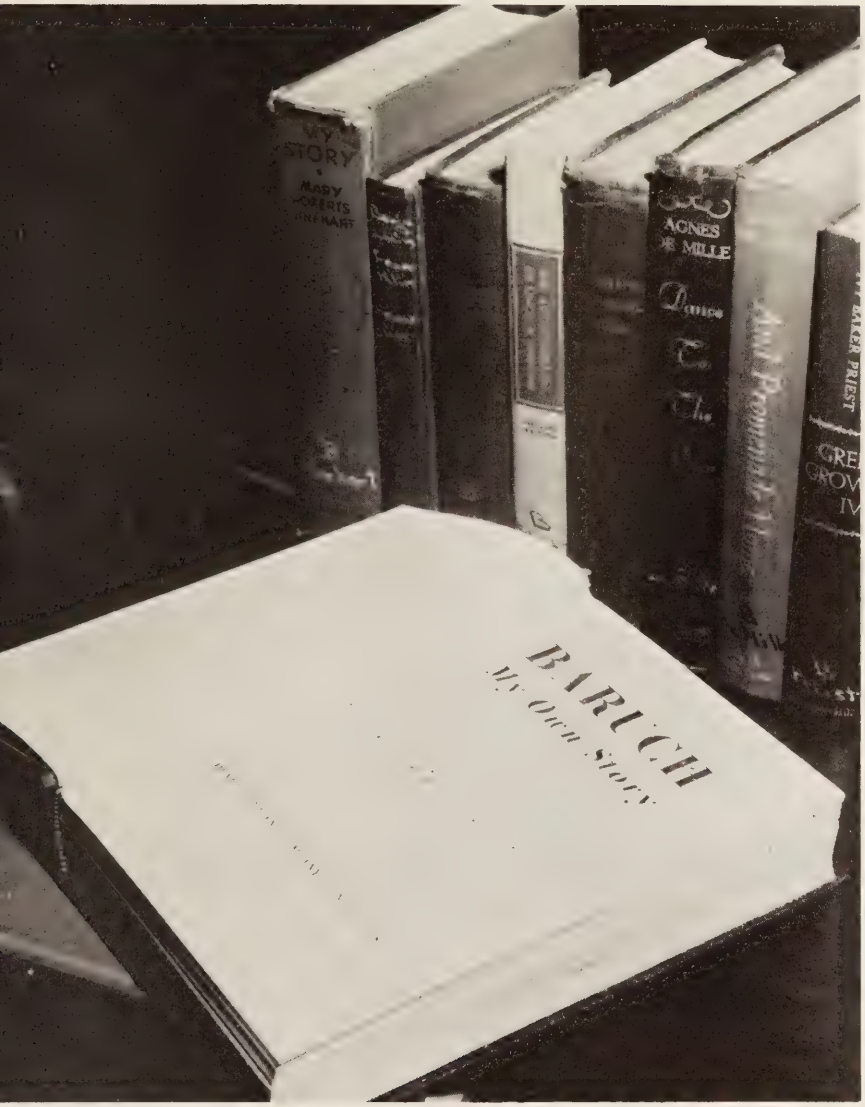

ACTIVITIES

Serious-Minded Seniors

Queen of the Trash

A bookworm and a bum

_____ that machine!

Only senior boys know for sure

Seniors on their way up!

Who me???

Demonstrate Dignity and Decorum

We want 3-hour lunch periods!

What is it???

Sí, Señor

Our pride and joy

Come alive!

Mrs. Green's clowns

Once upon a time . . .

Why wash a Ford?

Band students hard at practice

Students trying to paint in art class

Is it mu or theta?

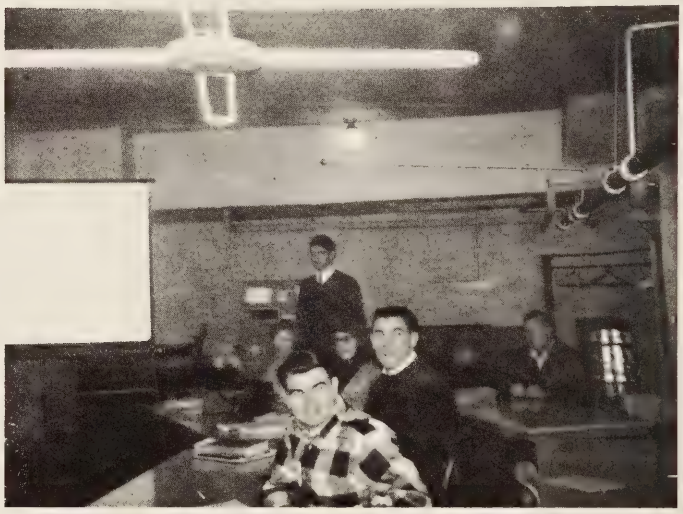

Mr. Mason & his D.E. II class

Senior English students at work

Seniors choose colleges

Mrs. Hall's favorite class

Good ol' typing class

Miss Bragassa's Speech class

Janice, you seem to enjoy Spanish class quite a bit!

Mr. Fletcher shows film to Biology Class

Hard working General Mechanics class

In And Around

Muscle Men of R. H. S.

Blah! The Same Old Slop

Cheese!!!

Give me an R .....

RUSTBURG!!

Who needs locker inspection?!!

Taking advantage of the size of a VW!

I got 50% fewer cavaties with. . . !!

Rustburg High

Not here Tee!

What time did you get in last night?

Somebody get Mr. Moorman!!

I won!

About time you got here

I put down a "390" last night

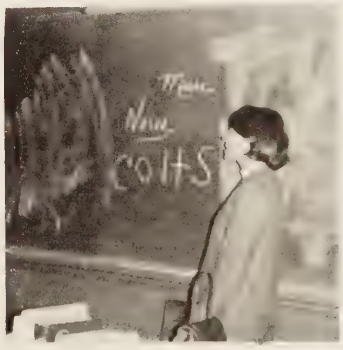

Colts are great!

The Class Of '67
presents
"The Skeleton Walks"

Director: MR. DON MASON

Cast

Mrs. Hubbard - Dave Puckette
Dr. Fersig - Mike Dalton
Elaine Blair - Cheryl Johnson
Mrs. Embrey - Ginna MacKenzie
Kinks Embrey - Biff Gillam
Anne Rowell - Linda Holloran
Bobby Embrey - Cokie Davidson
Bill Clayton - Paul Baity
Ollie - Janet Garner
Nibs - Charlene O'Hara
Mrs. Donahue - Linda Austin

Sound Effects

Ben Caldwell

Publicity

Judy McKinney
Barbara Harris

Tickets

Tee Hight

Stage Crew

Bobby Hawkins
Ben Caldwell

Lighting

Ronnie Torrence
Robert Franklin

Duh!!!

I got you Babe

Now I lay me down to sleep

His mother never told him

Would you believe Whistler's Grandma?

Boo!

Life is full of rude awakenings

He seems to be the center of attraction

You Rang?

CAFETERIA WORKERS

FROM LEFT TO RIGHT: Mrs. Moses, Mrs. Witt, Mrs. Charlton, Mrs. Steppe, Mrs. Pannell

SCHOOL CUSTODIANS

FROM LEFT TO RIGHT: Naomi Morgan, Floyd Rosser, James Rosser, Rudolph Jones

BUS DRIVERS

FROM LEFT TO RIGHT: Junior Eagle, Donnie Cyrus, Ronnie Davidson, Roy Templeton, Cokie Davidson Danny Jamerson, Robert Franklin, Dave Puckette, Wayne Issacs, Glen Blanks

OFFICE WORKERS

FROM LEFT TO RIGHT: Roberta Arthur, Mrs Williams, Steve Wade, Linda Watkins, Chuck Feagans, Brenda Owen, Star Bobbitt, Sally Cooper, Brenda Puckette, Kay Wright, Phyllis Black, Daronda Knight.

Christmas Time at R.H.S.

Mrs. Hall's follies

The Epics

This is the Christmas spirit!!

????

Bang! Bang! I shot you down!

We all know Mustangs are sick!

ORGANIZATIONS

Our S.C.A.

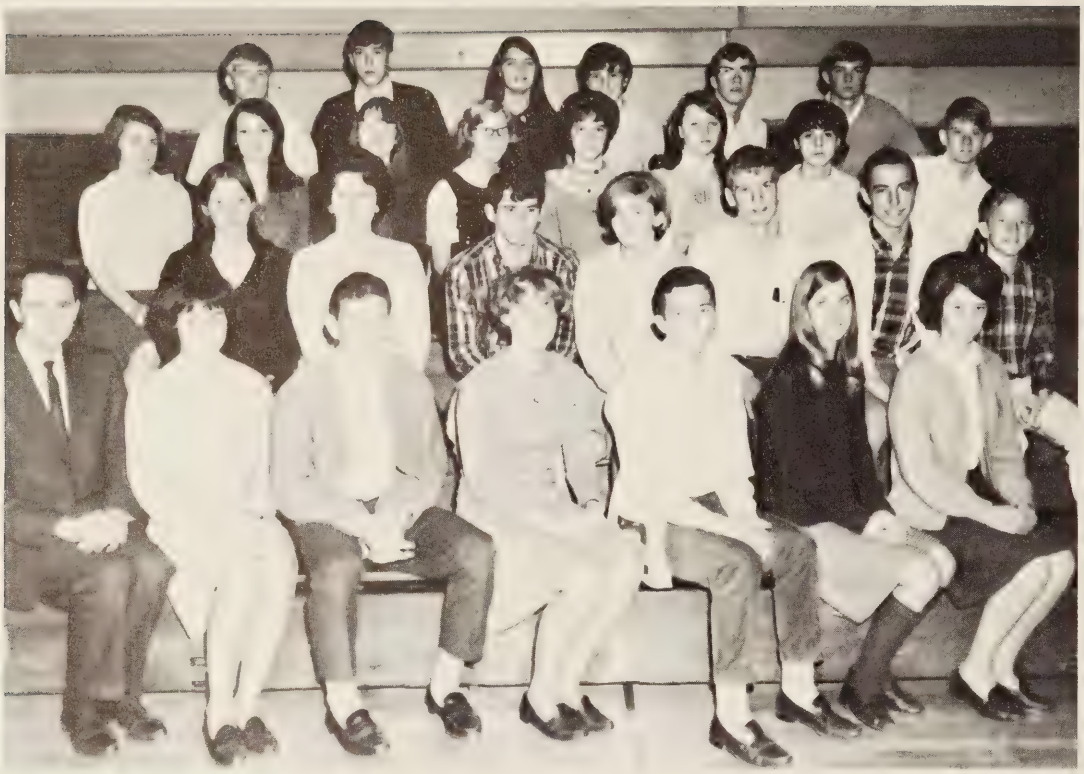

FIRST ROW: Mr. Moorman - Sponsor; Sandra Owen - President; Tommy Moore - Vice President; Betsy Phillips - Secretary; Jimmy Guill - Treasurer; Biff Gillam - Historian; Dana Burnette - Reporter.

Every student at Rustburg High School is a member of the Student Cooperative Association, a form of student government. The SCA endeavors to promote the general welfare of the student body by striving to establish a harmonious relationship between the students and the faculty, to develop leadership and responsibility, and to train the students in the principles of self-government. The Student Council, composed of representatives of the student body, works closely with the administration in solving problems outside the classroom.

The SCA is a very active organization and sponsors many activities which have proven beneficial to the school. Each fall the SCA gives a Student-Teacher Reception for new students and faculty members and sponsors Homecoming activities. During the Christmas season, the Student Council decorates the school, presents an entertaining assembly program, and sponsors homeroom parties. As a service project to the community this year, the SCA is planning to send food, books, and other useful items to our service men in Viet Nam for the Easter season. By looking at a few of the SCA's activities, the value of such an organization within the school can be seen.

Sandra Owen

Sandra Owen, President

In Action

Student Marshals

Betsy Phillips
Patrice King
Biff Gilliam
Roberta Arthur
Cheryl Johnson
Judy McKinney
Ray Jones
Paul Baity
Royal Dawson
Sammy Hankins

That's the spirit!!

Tank and Tommy in Honor assembly ????

Sandra and Mr. Moorman lead assembly program

S.C.A. float in Homecoming Parade

Honor Council

FROM LEFT TO RIGHT: Buddy Yates, Tommy Moore, Bill Goff, Royal Dawson - President, Mickey Bailey, Russell Driskill, Brenda Owen

SPONSOR - Mr. Waddell

Interclub Council

The Interclub Council consists of the presidents of all the clubs and classes of Rustburg High School.

SPONSOR - Mr. Moorman

Beta Club

President - Nancy Scrogham, Vice President - Judy McKinney, Secretary - Elizabeth Gillam, Treasurer - Cheryl Johnson, Reporter - Barbara Harris Historian - Cindy Lewis, Counselor - Miss Tomlinson.

The Beta Club of Rustburg High School has 42 members, selected from the Junior and Senior classes. It is an honor society whose purpose is the promotion of scholarship, leadership, and good citizenship. Members are chosen because of their worthy character, good mentality, creditable achievement, and commendable attitude. They are presented to the student body in an annual tapping ceremony. The club performs both service and social projects.

1966-67 BETA CLUB MEMBERS:

Polly Ambrecht
Roberta Arthur
Donald Austin
Linda Austin
Mickey Bailey
Barbara Baldock
Margaret Blount
Star Bobbitt
Frances Booth
Dennis Campbell
Royal Dawson
Russell Driskell
L. T. Falwell
Charles Feagans
Janet Garner
Elizabeth Gillam
Jimmy Guill
Barbara Harris
Lucille Hight
Linda Holloran
Laura Jennings
Cheryl Johnson
Ray Jones
Pat King
Cindy Lewis
Haywood McCrickard
Judy McKinney
Linda Merryman
Thomas Moody
Tommy Moore
Sandra Owen
Thomas Perrow
Betsy Phillips
Becky Poplin
Wayland Pritchett
James Rowland
Nancy Scrogham
Larry Sullivan
Donald Tweedy
George Venable
Virginia Wilkinson
Kaye Wright

Patsy Witt - 15 yr. old orphan sponsored by Chapter for the past four years.

Best Wishes
Dana - Practice up for the TV Program!!
Maude Braford

Mrs. Maude Braford - Advisor. B. S., Madison College, Master of Education, V. P. I.

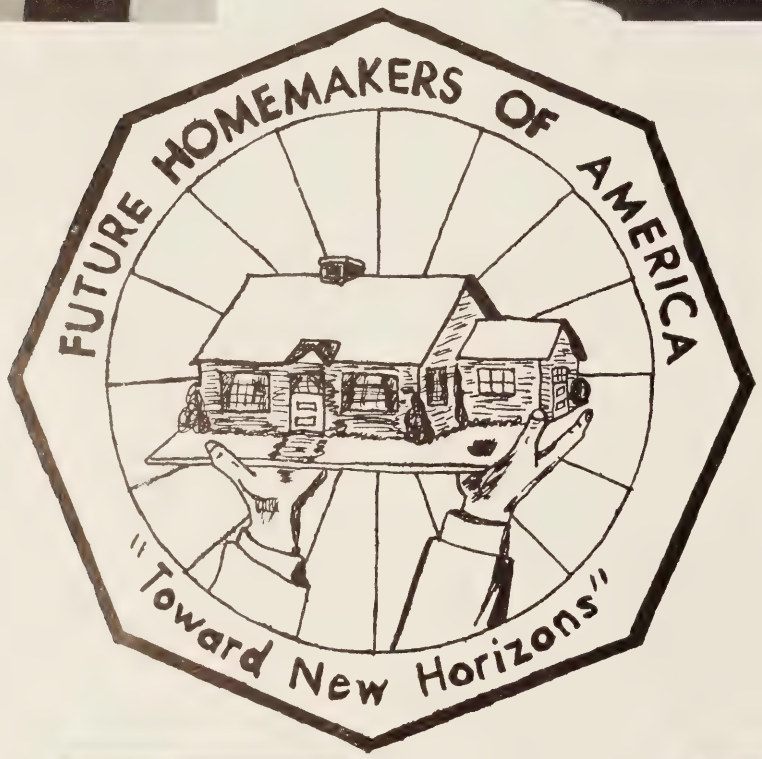

Martha Davis - President, 5th year member, and holder of Junior degree

Virginia MacKenzie Tres. Campbell - Appomattox Federation, 5th year member, and holder of Junior degree.

Cindy Adkins - 5 yr. old orphan sponsored by the Chapter for the past four years

Future Homemakers of America

President - Martha Davis
V. Pres. - Bonnie Tabor
Secretary - Mary Rosser
Treasurer - Joyce Cyrus
Reporter - Dana Burnette
Historian - Sandra Davis
Song Leader - Lois Campbell
Parliamentarian - Linda Watkins

FUTURE FARMERS OF AMERICA

THE NATIONAL ORGANIZATION FOR BOYS STUDYING VOCATIONAL AGRICULTURE

Sponsor - Mr. Waddell; President - Skeeter Wisecarver; V. President - Ronnie Davidson; Secretary - Marvin Francis; Treasurer - Brad Phillips; Reporter - Glen Blanks; Sentinel - Bobby Waddell

MR. WADDELL

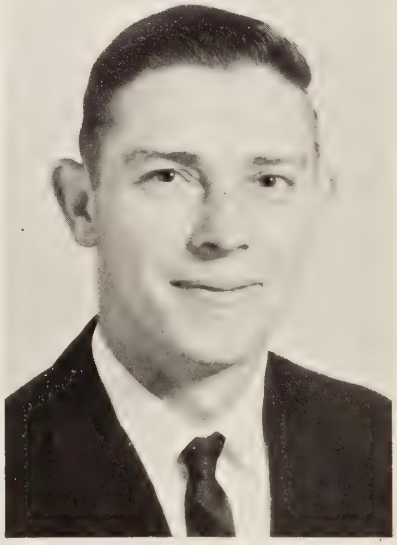

MR. AUSTIN

Chapter Activities

This year's officers proudly display banner.

Mr. Waddell shows slides of F.F.A. boys working at school and other places in last year's F.F.A. banquet.

Mr. Austin presents Agriculture Proficiency Awards for 1966. FROM LEFT - Brad Phillips - Livestock Farming; Billy Arthur - Dairy Farming; Carlton Callaham - Farm Mechanics; Ronald Dawson - Forestry

Gerald Williamson congratulates Honorary Chapter Farmers. FROM LEFT - Mr. W. R. Austin, Mr. Ben Arthur, Mr. Tunis Droog

K.V.G.

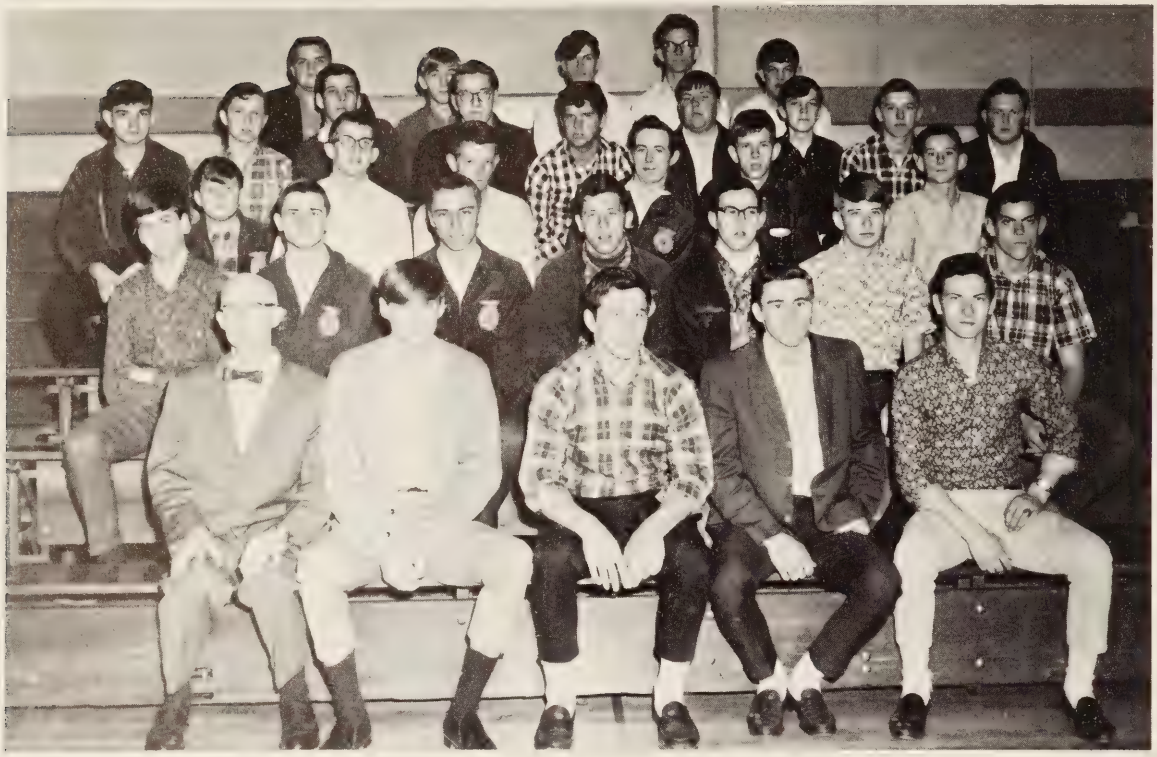

The K. V. G. is a service organization which assists the fire department in putting out forest fires. This organization is sponsored by Mr. Waddell

Long Mountain Natural History Association

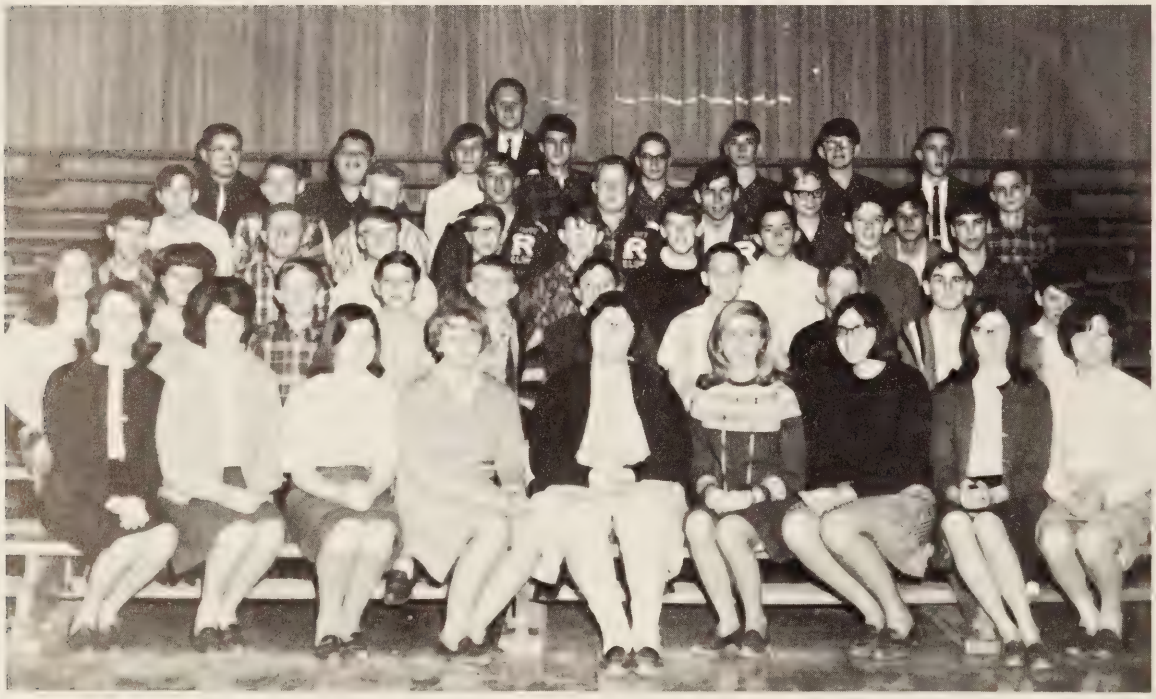

The Science Club strives to provide students with opportunities for independent research, field trips, and contact with scientists, in order to enrich their science backgrounds. Its sponsor is Mr. Fletcher.

Future Nurses of America

President	Mary Jane Harvey
Vice Pres.	Starlett Bobbitt
Secretary	Cindy Lewis
Treasurer	Janice Jennings
SPONSOR	Mrs. Wilson

Future Teachers of America

President	Linda Merryman
Vice Pres.	Layton Evans
Secretary	Linda Watkins
Treasurer	Virginia Wilkerson
Reporter	Janice Mitchell
SPONSOR	Mrs. Hicks

Le Cercle Français

President - Linda Holloran; V. Pres. - Cindy Lewis; Secretary-Treasurer - Star Bobbitt; Reporter - Betsy Phillips; Sponsor - Mrs. Hall

Latin Club

Consuls - Hugh Rowland, Ralph Thompson; Praetors - Dana Burnette, Bill Carwile Quaestors - Paul Gilliam, Wayne Staton; Sponsor - Mr. Evans

El Circulo Español

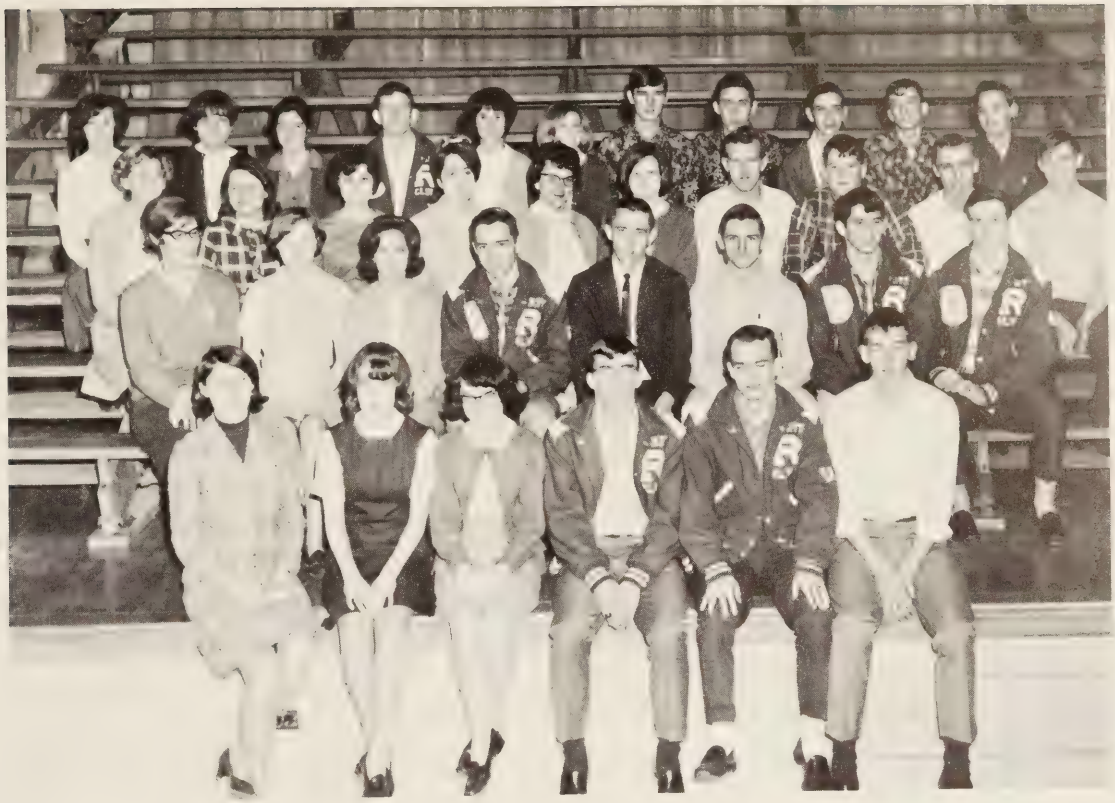

Barbara Harris - President; Charles Feagans - V. Pres.; Linda Payne - Secretary; Mike Evans - Treasurer; Jack Lancaster - Reporter

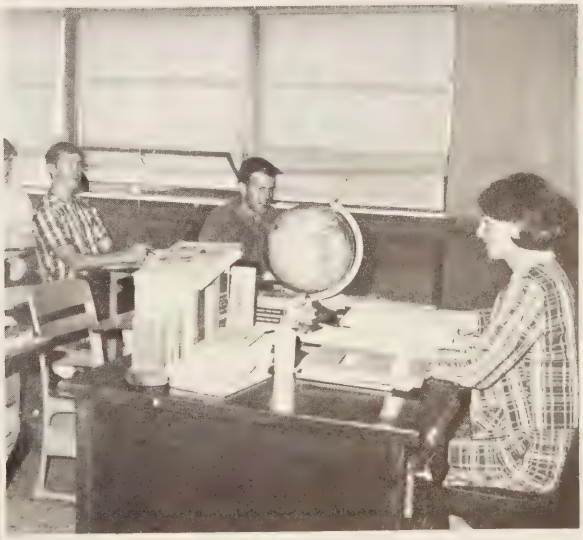

Mrs. Christian attempts to break language barrier.

Ain't she cute!!

Literary Staff

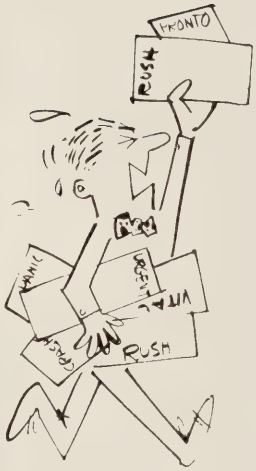

Editor, Ricky Youngblood; Art Editor, Mike Routon; Business Managers, Laura Jennings and Nancy Scrogham; Sponsor, Mrs. Mary W. Hall.

Publications Staff

Editor - Margaret Blount

Advertising Mgr. - Debbie Andes

Photographer - Layton Evans

Advisor - Mrs. Mary Smith

Co-Ed-Hi-Y

Mike Dalton - President; Betsy Phillips - V. Pres.; Roberta Arthur - Secretary; Polly Ambrecht - Reporter; Layton Evans - Chaplain; Tommy Moore - Treasurer; Mrs. Lacks - Sponsor

Library Club

Ginna Sue MacKenzie - President; Charlotte Litchford - V. Pres.; Virginia Wilkerson - Secretary; Mary Sue Yoder - Reporter; Mrs. Hundley - Advisor

Pep Club

Our Pep Club headed by Miss Bragassa and the Cheerleaders really boosted school spirit this year by filling the halls with posters and packing the stands at any game R. H. S. played. Good job everybody!!

Glee Club

DIRECTOR - Miss Dean

D.E. Club

President - Margaret Blount
V. Pres. - Kay Bogle
Secretary - Brenda Monroe
Treasurer - Mike Brown
Reporter - Cheryl Rush
Sponsor - Mr. Mason

F.B.L.A.

Pres. - Mary Sue Yoder; V. Pres. - Mary Jane Harvey; Sec., Treas. - Phyllis Black; Historian - Margaret Blount; Reporter - Belinda Kraatz; Sponsors - Miss White, Miss Gregory

Monogram Club

PRESIDENT - Cindy Lewis, Kay Wright SPONSOR - Miss Bell

Varsity Club

Larry Dalton - President; Haywood McCrickard - V. Pres.; Donnie Almond - Secretary; Ralph Thompson - Treasurer; Russell Driskell - Reporter; Mr. Dufford - Sponsor

R.H.S. Band

BAND DIRECTOR - Mr. Forbes

Pom-Pom Girls

Sandy Moore
Bonnie Vassar
Deborah McCrickard
Betty Jamerson

Majorettes

Linda Woolridge
Linda Watkins
Deborah Anderson
Peggy Carwile

Debate Club

FRONT ROW: Ginna MacKenzie, Pres., Bonnie Tabor, Cheryl Blanks BACK ROW: Dennis Campbell; Mr. Evans, Sponsor; Wayne Staton Not pictured - Darlene Dalton

The Debate Club has scheduled a debate with Holy Cross High School in addition to the District meet, where they compete in at least three debates. Ginna MacKenzie is the only member of the club who has already earned a letter in debate.

Forensics Club

The Forensics Club consists of students who participate in the District Forensics Meet in the following categories: Spelling, Public Speaking, Prose Reading, and Poetry Reading. Nancy Scrogham is the only returning member who received a letter in Forensics last year.

MEMBERS INCLUDE:
Nancy Scrogham - Spelling
Betsy Phillips - Poetry
Miss Bragassa - Sponsor
Tammy Hall - Prose
Lois Campbell - Poetry
Debbie Andes - Prose
Charlotte Litchford - Public Speaking
Layton Evans - Public Speaking
Mike Dalton - Public Speaking
Marvin Francis - Public Speaking

Not Pictured
Mickey Bailey - Spelling
Skeeter Wisecarver - Public Speaking

One-Act Play Cast

These four boys and their director, Miss Bragassa, represented Rustburg High School in the District One-Act Play Festival at Amherst High School this year. The name of the play presented was If Men Played Cards As Women Do.

FROM LEFT: Miss Bragassa, Wayland Pritchett, Tommy Perrow, Tod Blankenship, Dave Puckette

Art Club

President - Carol Cantrell
V. Pres. - Danny Carwile
Secretary - Jean Metcalf
Treasurer - Patsy Holloran
Sponsor - Mrs. Greene

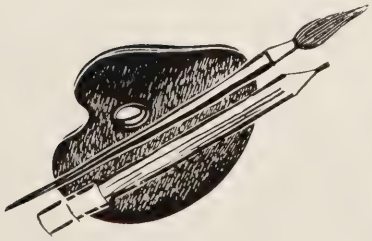

Elementary S.C.A.

OFFICERS: Pres. Susan Burnette, V. Pres. Ginger Yates, Sec. Sandy Carden, Treas. Loraine Blanks, Rep. Vanessa Stauffer, Hist. Doug Anderson, and the Sponsors Mrs. Garbee and Mr. Edward

PURPOSE: To encourage understanding, cooperation and sharing responsibilities on the part of students, teachers and parents.

PRIMARY GROUP

Busy Thinking - Working

PATROL BOYS

FIRST ROW. Jerry Evans, Thomas Reid, Joe Maddox
SECOND ROW: Glen Hall, Gary Garner

Elementary

Seventh Grade

Doug Anderson
Lawrence Arthur
Joan Bennett
Lorraine Blank
Jerry Booth
Susan Burnette
James Byrd
Allen Caldwell
John Carey
Bill Carwile
Greg Casolneova
Marty Coleman
Stephanie Coleman
Brenda Cyrus
Mac Driskill
Sam Droog
Ann Dunn
Jerry Evans
Kathy Evans
Alvin Fergunson
Sandra Francis
Robert Garner
Pam Goff
Glenn Hall
Barbara Hanks
Buddy Hart
Sharon Hedrick
Carolyn Hendricks
Mark Holt
Kenneth Jenkins
Jimmy Jennings
Tommy Jennings
Bill Keen
June Layne
Ricky Marsh
Keith Maxey
Pat Merryman
Tony Moore
Paulette Myers
Joe Patrick
Dwane Payne
Brenda Phelps
Dale Pool
H. W. Ransom
Wendell Rhodes
Mark Rogers
Butch Smith
Stephen Stephenson
Lydia Tanner
Jimmy Templeton
Catherine Thompson
Sharon Torrence
Carolyn Trent
Cindy Trent
Kenneth Wade
Steve Wade
Julia Webber
Susan Webber
Melba Wilkinson
Wanda Williams
Charles Wilson
Debbie Woolrige
Carolyn Worsham

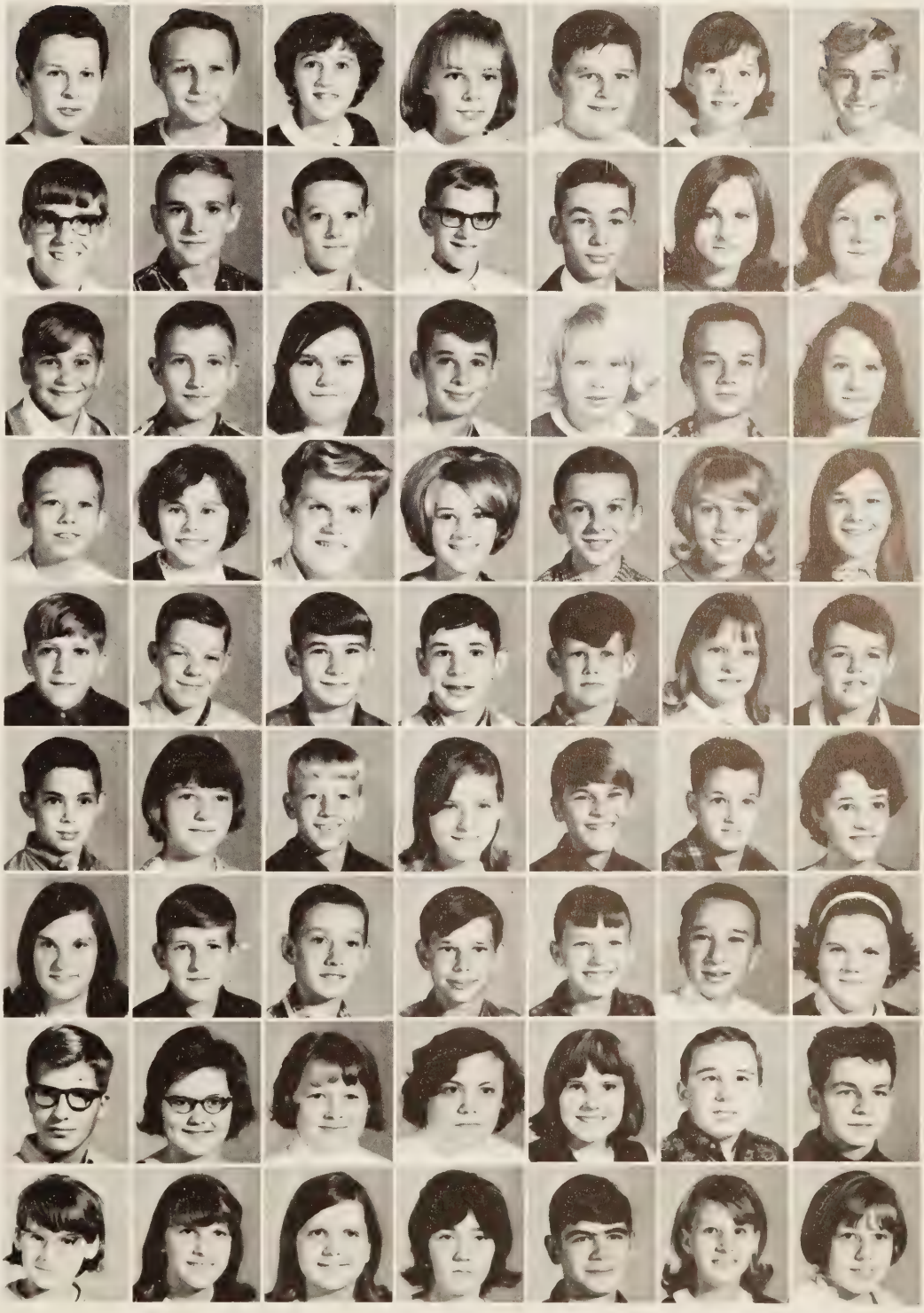

Sixth Grade

Jerry Baldwin
James Bond
Wanda Bruffy
Toni Brumfield
Danny Campbell
Sandra Oarden
John Carr
Wanda Carr
Janice Childress
Rhonda Coleman
Joe Danos
Joan Dawson
Cheree Driskill
Mary Edwards
John Elder
Loretta Elliott
Preston Elliott
Dwight Evans
Joyce Evers
Michele Falwell
Terry Flowers
Amanda Francis
Chester Francis
Gary Garner
Kimberly Hall
Ricky Hall
Donald Hamlett
Kathy Harlow
Sam Harlow
Carolyn Henderson
Brenda Hicks
Melvin Jamerson
Arthur Ketchersid
Judy Layne
Joe Maddox
Randall Mahoney
Winston Mann
Terry Martin
David Maxey
Linda Mills
Pam Mills
Agnes Murray
Carolyn Neighbors
Michael Neighbors
Linda Owen
Becky Phelps
Glen Phelps
Mike Phelps
Sue Pool
Claudia Pritchett
Violet Puckette
Thomas Reid
Donna Reynolds
Patricia Roark
Gary Seamster
Kathy Shanaberger
Billy Shipwash
Teresa Synder
Lilly Sullivan
Marilyn Trent
John Thompson
Mark Thompson
David Tice
Cathy Wade
Gregg Wharton
Michael Whately
Anita Withers
Glenn Wood
Ricky Wood
Victor Wood
John Wydner
Ginger Yates

Fifth Grade

Bobby Adams
Susan Bagby
Stephen Bailey
Shelby Barricks
Marcia Bennett
Deborah Brooks
Charles Carey
Danny Carmichael
Buddy Carwile
Mark Carwile
David Dalton
Ronnie Dalton
Mark Danos
Janice Driskill
Frank Dudley
Deborah Edwards
John Evans
Ricky Fitch
Michael Frazier
Roger Garner
Evelyn Goodman
Cathy Hall
Laura Hendricks
Clarence Kennon
Deborah Kersey
Debra Lawrence
Robert Lee
Diane Little
Patricia Mann
Billy Martin
Barry Maxey
Michael Mays
Faye Mitchell
Jon Moore
Tommy Neighbors
Deborah Reynolds
Brian Rogers
Susan Seamster
Ronald Sullivan
Teresa Thompson
David Trent
Raymond Trent
Scarlet Vassar
Shawn Venable
Amy Wilkinson
Rebecca Williams
Steve Williams
Bobby Woolridge.

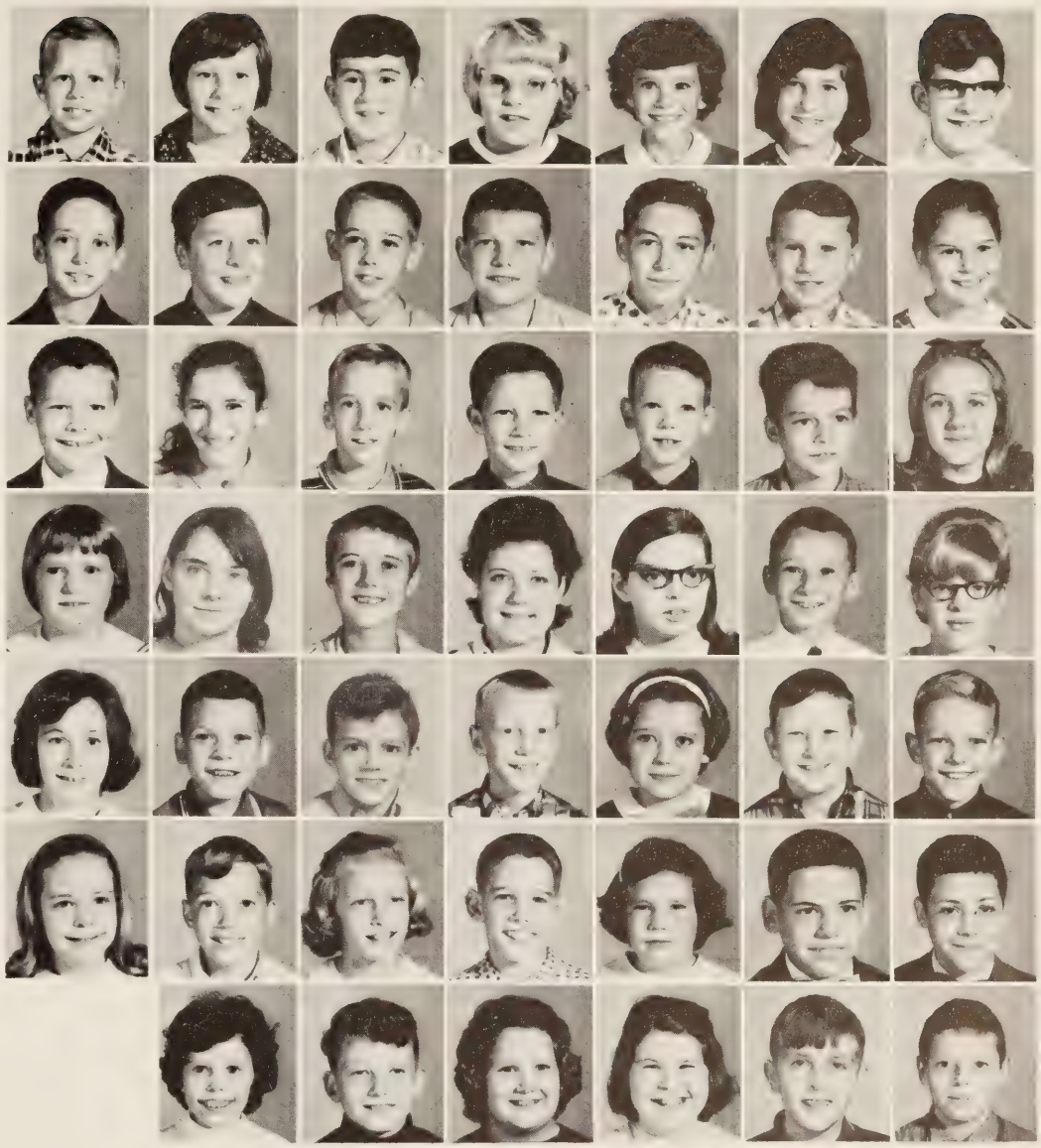

Miss Ward helps 5th grade students with English at the blackboard.

Fourth Grade

Ellen Arthur
Deborah Bailey
Sam Baldwin
Brenda Barbour
Stephanie Beavers
Shelby Brook

Barry Burton
Tony Caldwell
Wanda Callahan
Paul Carey
Catherine Childress
Sandra Dalton

Wanda Dawson
Jesselyn Driskill
Richard Dudley
Elizabeth Edwards
Ann Evans
Susan Evans

Libby Fisher
Vicki Fisher
James Hancock
David Harlow
Tim Harvey
Sandra Hedrick

Phyllis Hendrick
Delores Ketchersid
Cynthia Mahoney
Carolyn Mann
Russell Mayberry
Bonnie Mays

Sandra Mays
Darlene Meadows
Susan Miles
Catherine Millner
Richard Monroe
Renay Myers

Mark Neighbors
Steve Neighbors
James Owen
Denny Peak
Brenda Perry
Linda Perry

Kathy Roark
Deborah Rosser
Jeffrey Scott
Kathy Scott
Jeannie Smith
Vanessa Stauffer

Robert Sullivan
Lynn Thompson
Wanda Thomas
David Torrence
Eddie Turner
Mike Turner

Joel Webber
Jeffrey Whately
Barbara Welcher
Nathan Wilkerson
Benjamin Wilkinson

Gary Williams
Nathan Williams
Carolyn Woodson

Primary Unit

Pamela Adams
Carl Anderson
Karen Anderson
Leslie Anderson
Vicki Anderson
Deborah Authur

Mary Sue Bailey
Vicki Bailey
Robin Baldwin
Richard Banton
Lisa Bennett
Betty Bernard

Brenda Bernard
Jessie Bernard
Laura Bernard
Bryan Bobbitt
Robert Bradley
Stephen Bradley

Linda Brooks
Pawnee Brooks
David Brown
James Brown
Dyanna Bunch
Rebecca Burnette

Russell Burnette
Arlene Burton
Barney Caldwell
Gail Callahan
Cynthia Campbell
Bryan Carwile

Pamela Carden
Dawn Carr
Billy Cassidy
Paul Cassidy
Sherry Cregger
James Childress

Sherry Childress
Tim Childress
Edward Coleman
Jim Coleman
Barry Crabtree
Debra Cyrus

Brian Dalton
Randy Dalton
Sheila Dalton
Tyna Dalton
Michael Danos
Greg Daulton

David Davis
Donna Dawson
Gordon Dawson
Susan Dawson
Stephanie Dearing
Albert De Hart

Matthew De Hart
Dawn Driskill
Joseph Dudley
Carol Eagle
David Eagle
Katie Edwards

Tony Edwards
Brenda Elder
Gerald Elder
Susan Elder
Gilbert Elliot
Thomas Evans

Primary Unit

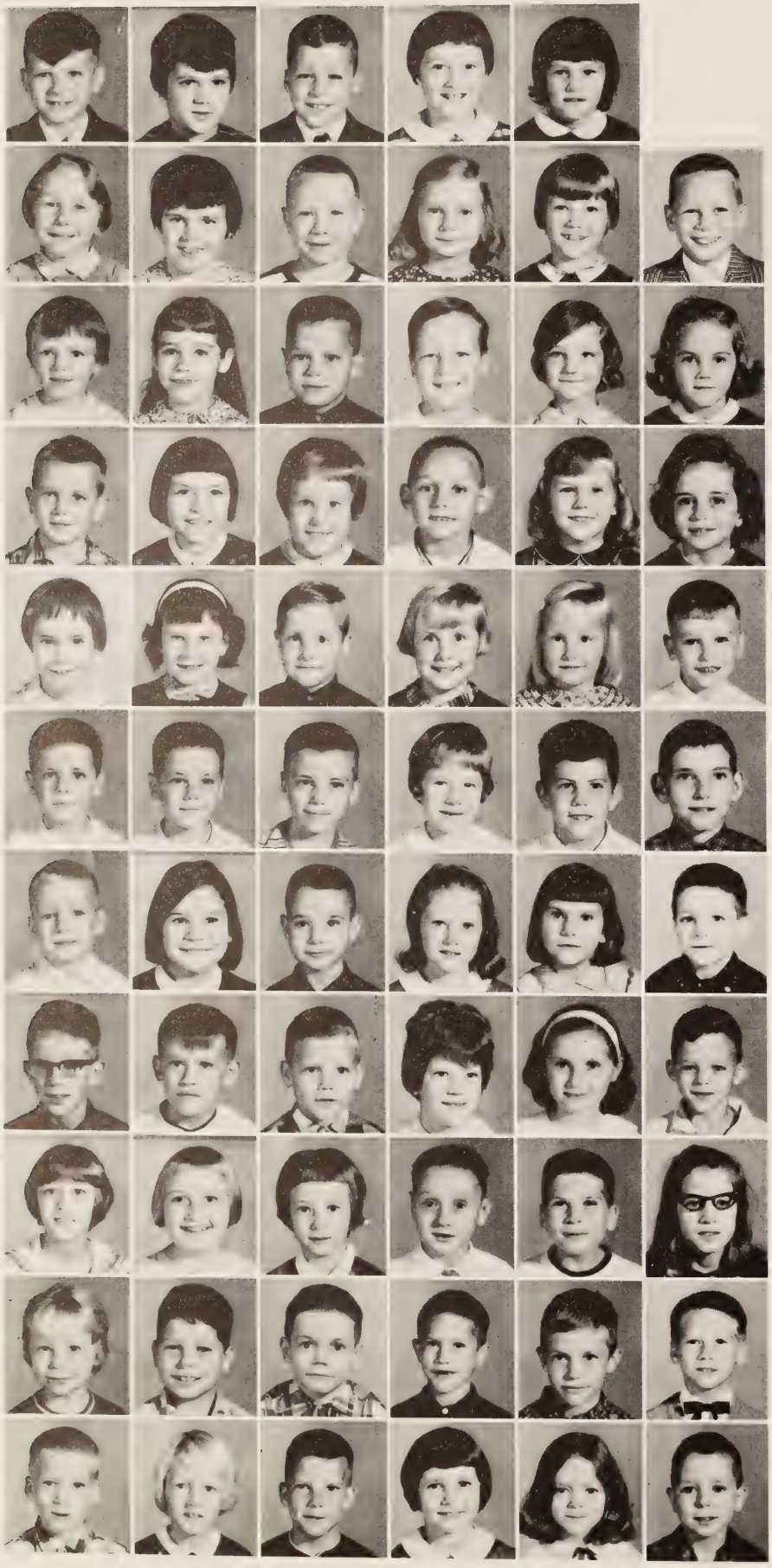

1. Harvey Evers
2. Deborah Farmer
3. Carlton Fisher
4. Deborah Fitch
5. Lori Fitch

6. Mary Fittro
7. Wanda Floyd
8. Anthony Foster
9. Lisa Franklin
10. Judy Frazier
11. Steve Frazier

12. Belynda Fulcher
13. Deborah Garner
14. Thomas Garner
15. David Givens
16. Deborah Givens
17. Celia Goff

18. Thomas Goff
19. Donna Greene
20. Kim Graham
21. Wallace Grosuenor
22. Consuela Hall
23. Donna Hall

24. Kathy Hamilton
25. Donna Hamlett
26. Mike Hammock
27. Rhonda Hammock
28. Susan Hammock
29. Tim Harlow

30. Jerry Harris
31. Terry Harris
32. T. W. Harris
33. Shelby Harrison
34. David Harvey
35. Charles Hendricks

36. Brett Irby
37. Ann Jennings
38. Jim Jennings
39. Sheryl Jennings
40. Susan Jennings
41. David Johnson

42. North Johnson
43. Earl Jordon
44. Brett Kessee
45. Donna Kessee
46. Andrea Larson
47. John Layne

48. Laura Layne
49. Regina Ledbetter
50. Rosemary Lee
51. Kenneth Mann
52. Mark Martin
53. Susan Martin

54. Rhonda Marston
55. Rocky Marston
56. Leslie Maxey
57. Tim Mayberry
58. Barry McCrickard
59. Rex Meadows

60. Floyd Merryman
61. Kim Millner
62. Craig Milton
63. Kaye Mitchell
64. Wanda Mitchell
65. William Mitchell

Primary Unit

1. Bobby Myers
2. Brian Myers
3. Timothy Nash
4. Phillip Neighbors
5. Elfrieda Patricks

6. Donna Peak
7. Gary Peak
8. Glen Peak
9. Susan Perry
10. Deborah Phelps
11. Kathy Phelps

12. Kenneth Phelps
13. Donna Phillips
14. Tamra Pleger
15. Debra Pollard
16. Nancy Poole
17. Jeffrey Reid

18. Cheryl Reynolds
19. Patrick Riley
20. Timothy Roark
21. Tim Robertson
22. William Robertson
23. Jeffrey Rogers

24. Robert Rosser
25. Brenda Royer
26. James Scott
27. Jeffrey Scott
28. Connie Seamster
29. Sarah Seamster

30. Cheryl Shanaberger
31. Larry Shipwash
32. Beverly Spradlin
33. Delores Spradlin
34. Suzette Spradlin
35. Sam Sullivan

36. Timothy Sweet
37. Lisa Thompson
38. Pete Thompson
39. Becky Torrence
40. Garland Trent
41. Linda Trent

42. Authur Turner
43. Donna Turner
44. Clifton Tweedy
45. Marc Tweedy
46. Deborah Tyler
47. Ronnie Vassar

48. Richard Vest
49. Susan Vest
50. Danny Ware
51. Vondale Ware
52. Dallas Webber
53. Linda Welch

54. Sherry Welch
55. Brian Wheeler
56. Harry Wilkerson
57. Royal Wilkerson
58. Danja Williams
59. Eddie Wilson

60. Eddie Woodson
61. Kathy Woodson
62. Debra Worsham
63. Nina Clark
64. Mark Wright
65. Jeffrey Wydner
66. Catherine Woody

HOWARD DONALD ALMOND "Donnie"
J. V. Football 2, 3; J.V. Basketball 2, 3; Baseball 2, 3, 4, 5; Varsity Club 3, 4, 5; Basketball 4, 5; Football 4, 5.

LINDA FAYE AUSTIN "Linda"
F.H.A. 1, 4, 5; Latin Club 2, 3, 4, 5; F.B.L.A. 4, 5; Forensics 4, 5; Beta Club 4, 5; Senior Play 5.

HAROLD EUGENE BADE "Harold"
F.F.A. 1, 2, 3, 4, 5; K.V.G. 3, 4, 5; Track 4, 5; Basketball 1; Baseball Mgr. 2; Varsity Club 4, 5; Intramural Basketball and Soccer 3, 4, 5; Science Club 2; Pep Club 4, 5; Publications Club 4, 5; S.C.A. 4; Class Rep. 4; F.B.L.A. 4; Co-Ed Hi-Y 5; Annual Staff 5.

PAUL ALEXANDER BAITY "Paul"
Pep Club 4, 5; F.B.L.A. 4, 5; D.E. Club 5; Senior Play 5; Student Marshall 5.

BARBARA FAY BALDOCK "Barbara"
F.H.A. 1, 2, 4, 5; Latin Club 2, 3, 4, 5; French Club 4, 5; Beta Club 4, 5; F.T.A. 4, 5; Annual Staff 5.

PHYLLIS ANNE BLACK "Phyllis"
F.H.A. 1, 2, 3; F.B.L.A. 4, 5, Sec. 5; D.E. Club, Asst. Sec. 5.

BESSIE MARGARET BLOUNT "Margaret"
Latin Club 2, 3, 4, 5; Newspaper 3, 4, 5; Ed. F.B.L.A., Treas. 4, Hist. 5; Beta Club 4, 5; Science Club 4, 5; D. E. Club, Pres. 5.

JOHN MONROE BLUM "John"
Science Club 1; Spanish Club 4, 5; School Bus Driver 5.

DARRELL STEPHEN BOBBITT "Darrell"
Latin Club 2, 3, 4, 5; Varsity Club 3, 4, 5; Track 3, 4, 5; D.E. Club 5.

CLYDE WADE BROOKS, JR. "C. W."
Basketball 1; J.V. Football 2; Glee Club 3; Varsity Football 3, 4, 5; Latin Club 2, 3, 4, 5; Varsity Club 3, 4, 5; Science Club 1; Drama Club 4.

LINDA KAY BOGLE "Kay"
J.V. Cheerleader 3; F.B.L.A. 4; D.E. Club 5.

EMMA FRANCES BOOTH "Fran"
Latin Club 2, 3, 4, 5; Spanish Club 4, 5; Beta Club 4, 5; F.T.A. 4, 5; Annual Staff Co-Ed. 5.

PHYLLIS ANN BROOK "Phyl"
F.H.A. 3, 5; Library Club 4, 5; F.B.L.A. 5; Spanish Club 4, 5; Literary Club 4, 5.

MICHAEL WAYNE BROWN "Mike"
Baseball 2, 3, 4; Co-Cap. 4; Varsity Club 3, 4, 5; Varsity Basketball 3; District Most Valuable Player 4; All-Star District Team 4.

BARBARA JEAN BRUCE "Barbara"

BENJAMIN ALLEN CALDWELL "Ben"
Science Club 1; Latin Club 2, 3, 4, 5.

MARION ELDER CARWILE, JR. "M. E."
F.F.A. 1.

JILL MARIE CHILDRESS "Jill"
Library Club 1, 2, 4, 5; Art Club 5.

BONNIE GAIL COFFLIN "Bonnie"
F.H.A. 3, 4, 5; Drama Club 4; D. E. Club 5.

SALLY ANN COOPER "Sally"
Cheerleader 2, 3, 5; S.C.A. Rep. 2; Newspaper 3; Monogram Club 3, 4, 5; F.B.L.A. 4, 5; Pep Club 5.

DONALD WAYNE CYRUS "Donnie"
Science Club 1; K.V.G. 4; Pep Club 5.

LARRY WAYNE DALTON "Larry"
Latin Club 2, 3, 4, 5; J.V. Basketball 2, 3; Cap. 3; V. Basketball 4, 5; Cap. 5; Baseball 2, 3, 4, 5; Football 4, 5; Varsity Club 4, 5; Pep Club 4, 5; French Club 4, 5; S.C.A. Reporter 4.

MICHAEL THOMAS DALTON "Mike"
Glee Club 1, 4, 5; Basketball 1; Latin Club 2, 3, 4, 5; Track 2, 3, 4, 5; Football 3, 4; Varsity Club 4, 5; Co-Ed Hi-Y Tri-Hi-Y Pres. 5; Basketball 5.

COLEN EUGENE DAVIDSON "Cokie"
F.F.A. 1, 2, 3, 4, 5; Basketball 1, 2; Reporter 1; K.V.G. 3, 4, 5; Publications Club 3, 4; School Bus

Directory

Driver 4, 5; Pep Club 4, 5; Glee Club 4, 5; Parliamentarian 5.

KENNETH ALVIN DAVIDSON "Kenneth"
F.F.A. 1; D.E. Club 5.

MARTHA LOU DAVIS "Martha"
F.H.A. 1, 2, 3, 4, 5; Pres. 5; S.C.A. Rep. 1, 2; Newspaper 2, 3; Library Club 2; Pep Club, Sec. 4, Pres. 5; Cheerleader 4, 5.

WILLIAM ROYAL DAWSON "Tank"
F.F.A. 1, 2; Latin Club 2, 3, 4, 5; J.V. Scorekeeper 2, 3; V. Scorekeeper 3, 4, 5; Varsity Club 4, 5; Spanish Club 4, 5; Pep Club 4, 5; Treas. 4; V. Football 4, 5; Beta Club 4, 5; Student Marshall 5; Hon. Council P. 5.

RUSSELL HERMAN DRISKILL "Russ"
Varsity Club 1, 2, 3, 4, 5; Sec. 2; V. Football 1, 2, 5; J.V. Basketball 2, 3; V. Football Tri-Cap. 5; Track 2; Latin Club 2, 3, 4, 5; Consul 3; Beta Club 4, 5; Hon. Council V.P. 5.

MICHAEL EDWARD EVANS "Mike"
J.V. Football 1, 2; V. Football 3, 4, 5; Basketball 1; V. Basketball 4, Mgr. 5; Track 2, 3, 4, 5; Rep. 1, 4, 5; Latin Club 2, 3, 4, 5; Spanish Club 4, 5; Treas. 5; Varsity Club 4, 5; Annual Staff 5.

LINDA MARIE FOX "Foxie"
F.H.A. 1; French Club 4, 5; DD.E. Club 5; Drama Club 4; Newspaper 5; S.C.A. Program Chairman 5.

JANET STAR GARNER "Janet"
Treas. 1; Reporter 3; Pres. 5; F.H.A. 1; Latin Club 2, 3, 4, 5; J.V. Cheerleader 2; V. Cheerleader 3, 4, 5; Pep Club 4, 5; Cheerleader Co.-Cap. 4, Cap. 5; Softball 3; Monogram Club 3, 4, 5; Beta Club 4, 5; F.B.L.A. 5.

ELIZABETH O'HARA GILLAM "Biff"
Treas. 2; Sec. 4; Latin Club 3, 4, 5; Pep Club 4, 5; Student Marshall 4, 5; Beta Club 5; Annual Staff 5; Cir. Mgr. 5; S.C.A. Historian 5; Senior Play 5.

WAYNE FREDRICK GREENE "Wayne"
4-H Reporter 1; Science Club 2; Book Club 2; Library Club 2.

POLLY MAE HALL "Polly"

HERMAN ROBINSON HANCOCK "Robinson"
F.F.A. 1, 2, 3, 4, 5.

BRENDA GAIL HANKS "Hanks"
J.V. Cheerleader 2; V. Cheerleader 3; French Club 4, 5; Newspaper 5.

BARBARA ELLEN HARRIS "Harris"
Glee Club 1; V. Cheerleader 2, 3; Latin Club 2, 3, 4, 5; Monogram Club 2, 3, 4, 5; Basketball 4, 5; Tri-Cap. 5; Pep Club 4, 5; Spanish Club, V. Pres. 4, Pres. 5; Beta Club 4, 5; Reporter 5; Softball 4, 5.

MARY JANE HARVEY "Mary Jane"
F.H.A. 1, 2, 3, 4, 5; Glee Club 2; F.N.A. 3, 4, 5; Pep Club 4, 5; F.B.L A., V. Pres. 5.

ROBERT WINN HAWKINS "Bobby"
Basketball 1; J.V. Basketball 2; F.F.A. 1; Latin Club 2, 3, 4, 5; Pep Club 4; Senior Play 5.

LUCILLE REESE HIGHT "Tee"
Library Club 1, 2; Class Hist. 1; Pep Club 4, 5; Publications Club 2; Beta Club 4, 5; Monogram Club 3, 4, 5; F.B.L.A. 4, 5; V. Basketball 3, 4, 5, 2; Tri.-Cap. 5.

LINDA DABNEY HOLLORAN "Linda"
F.H.A. 1; Latin Club 2, 3, 4, 5; J.V. Cheerleader 3; French Club 4, 5; Pres. 5; Beta Club 4, 5; Senior Play 5; Annual Staff 5.

VIRGINIA RAE HOLT "Rae"
F.B.L.A. 4, 5; D.E. Club 5.

RANDALL RUSSELL HOOPER "Randy"
J.V. Basketball 1; J.V. Football 2; V. Football 4, 5; V. Baseball 2, 3; Varsity Club 5; Spanish Club 4, 5; Class Vice President 4.

CYNTHIA WITHERS IRBY "Cindy"
Science Club 1; F.H.A. 1; J.V. Cheerleader 2; V. Cheerleader 3, 4; Honor Council 2; Monogram Club 3, 4, 5; Class Pres. 2, 1.

LAURA LYNELLE JENNINGS "Laura"
Latin Club 2, 3, 4, 5; Beta Club 4, 5; F.N.A. 4, 5; Spanish Club 4, 5.

CHERYL DARLENE JOHNSON "Cheryl"
F.H.A. 1, 2; Latin Club 2, 3, 4, 5; Beta Club 4, 5; Treas. 5; Spanish Club 4, 5; Pres. 4; Student Marshall 5; Girls' State 4; Senior Play 5; Annual Staff 5, Co-Ed. 5.

GERALD WAYNE JOHNSON "Gerald"
Baseball Manager 2.

JOE EARL JOHNSON "Joe"
J.V. Football 1; V. Football 2, 3, 4, 5; V. Basketball 2; Track 3; Varsity Club 2, 3, 4, 5.

CARLTON RAYMON JONES "Ray"
Honor Society 2, 1; French Club 2, 3; Spanish Club 4, 5; Beta Club 4, 5; S.C.A. Rep. 4; Student Marshall 4, 5; Science Club 4, 5; Baseball 4, 5; Football 4, 5; Varsity Club 5; Annual Staff 5.

DARONDA KAY KNIGHT "Daronda"
Library Club 1, 2, 3; F.B.L.A. 4; Annual Staff 5.

BELINDA CAROL KRAATZ "Belinda"
F.H.A. 1, 5; F.B.L.A. 4, 5; Reporter 5.

HENRY ALLEN LEE "Henry"

SAMUEL JOSEPH LIVINGSTONE "Sam"
Art Club 3.

VIRGINIA SUE MACKENZIE "Ginna"
F.H.A. 1, 2, 3, 4, 5; Fed. Treas. 5; Library Club 1, 2, 3, 4, 5; V. Pres. 4, Pres. 5; Pep Club 4; Debate Club 2, 3, 4, 5; Publications Club 2; Latin Club 2, 3, 4, 5; French Club 4; Glee Club 4, 5; F.T.A. 4, 5; Co-Ed Hi-Y Club 5; Senior Play 5; Annual Staff 5; Bus. Mgr. 5; Debate Club Pres. 5.

BETTIE MAE MARTIN "Weasel"

MARTHA ALICE MAYBERRY "Martha"

CHARLIE HAYWOOD McCRICKARD, JR. "Haywood"
Basketball 1; J.V. Basketball 2, 3; Track 2, 3, 4, 5; J.V. Basketball 2, 3; Track 2, 3, 4, 5; J.V. Football 2, 3; V. Basketball 4, 5; V. Football 4, 5; Varsity Club 3, 4, 5; Latin Club 2, 3, 4, 5; Pep Club 4; Beta Club 4, 5; Class Pres. 4; J.V. Football Cap. 3; V. Basketball Co-Cap. 5.

JUDY ANNE MCKINNEY "Judy"
Glee Club 1, 5; Latin Club 2, 3, 4, 5; Beta Club 4, 5; Spanish Club 5; Treas. 4; Publications Club 4; Student Marshall 5.

LINDA ELIZABETH MERRYMAN "Linda"
F.H.A. 1, 2, 3, 4, 5; Tri-Hi-Y 1, 2, 3; Latin Club 2, 3, 4, 5; Science Club 2, 3; French Club 4, 5; F.T.A. 3, 4, 5; Pres. 5; Beta Club 4, 5; Annual Staff 5; Sec. Science Club 2.

GALEN LEE MILES "Googie"
F.F.A. 1

JILL LEE MILES "Jill"
F.T.A. 3; F.H.A. 4, 5; F.B.L.A. 5.

FAYE CAROL MITCHELL "Faye"
Library Club 1, 4; Glee Club 2, 4, 5; F.H.A. 5; Publications Club 3; Library Club Reporter 4.

BRENDA KAYE MONROE "Brenda"
F.H.A. 1, 4, 5; Softball 4; F.B.L.A. 4, 5; D.E. Club 5; Library Club 5.

THOMAS LEE MOODY "Tom"
F.F.A. 1; Basketball 1; Latin Club 2, 3, 4, 5; J.V. Football 2, 3; Track 2; S.C.A. Rep. 3; French Club 4, 5; Beta Club 4, 5.

DOYLE MCKINNEY MOORE, JR. "Buster"
Spanish Club 4, 5; F.B.L.A. 5; Art Club 5; Newspaper 5.

LARRY CARTER MOORE "Larry"
F.F.A. 1.

PRENTIS CORNELL MURPHY "Cornell"
F.F.A. 1; Track 1, 2, 3, 4, 5; Latin Club 2, 3, 4, 5; Praetor 3; J.V. Football 2, 3; Class Treas. 3; V. Football Mgr. 4; Art Club 4; Varsity Club 4, 5; Pep Club 4, 5; S.C.A. Rep. 5.

JIMMY DAVID NEIGHBORS "Jimmy"
F.F.A. 1, 2, 3, 4, 5; Chaplain 5; K.V.G. 3, 4; Baseball 4, 5; Varsity Club 5.

CAROLYN ANN OWEN "Carolyn"
F.H.A. 2; F.B.L.A. 4; Publications Club 5.

SANDRA JEAN OWEN "Sno"
Class V. Pres. 1; Sec. 2; V. Pres. 3; Latin Club 2, 3, 4, 5; Consul 3; S.C.A. V. Pres. 3, 4; S.C.A. Pres. 5; Basketball 2, 3, 4, 5; Tri-Cap. 4, 5; Monogram Club 3, 4, 5; V. Pres. 4; Spanish Club 4, 5; Sec. 4; Beta Club 4, 5; Treas. 4; Pep Club 4, 5; Softball 2, 4, 5; Honor Council 4; Co-ed Hi-Y 5.

THOMAS ALLEN PERROW "Peaches"
F.F.A. 1; Track 1; J.V. Football 3; V. Football 4, 5; Tri-Cap. 5; Varsity Club 4, 5; Latin Club 2, 3, 4, 5; Class V. Pres. 2; Pres. 3; Hist. 5; Beta Club 4, 5.

JOYCE FAYE PHELPS "Faye"
Science Club 1; F.N.A. 3, 5; Treas. 3; D.E. Club 5; Annual Staff.

LINDA VERNELL PHELPS "Linda"
F.H.A. 1; Library Club 3; Art Club 5.

WAYLAND HALE PRITCHETT "Wayland"
Science Club 1; Track 2, 3, 4, 5; J.V. Football 2, 3; V. Football 4, 5; Latin Club 2, 3, 4, 5; French Club 4, 5; Beta Club 4, 5; Pep Club 4.

DAVID JENNINGS PUCKETTE, JR. "Dave"
F.F.A. 1, 2, 3; Track 3; School Bus Driver 4, 5; Senior Play 5.

PHILLIP LESLIE RAGLAND "Phillip"
Basketball 1; J.V. Basketball 2; Baseball 2, 3; J.V. Football 1, 2, 3; S.C.A. Rep. 1; Latin Club 2, 3, 4, 5; Quaetor 3.

DALE MARIE REYNOLDS "Dale"
Softball 2; F.B.L.A. 5; Publications Club 5.

MICHAEL RUSSELL ROUTON "Mike"
J.V. Football 3; V. Football 4, 5.

JAMES HALSEY ROWLAND "Jimmy"
J.V. Football 1, 2, 3; V. Football 4; Beta Club 4, 5; Basketball 1; J.V. Mgr. 3; V. Mgr. 4, 5; Track 1; 2, 3, 4, 5; Latin Club 2, 3, 4, 5; Spanish Club 4, 5; Annual Staff 5.

CHERYL JEANETTE RUSH "Cheryl"
D.E. Club 5; Reporter 5.

NANCY KATHRYN SCROGHAM "Nancy"
S.C.A. Rep. 2, 5; Latin Club 2, 3, 4, 5; Honor Council 3; Sec. 3; Class Sec. 3; French Club 4, 5; Beta Club 4, 5; Pres. 5; Literary Magazine 5; National Merit Scholarship Letter of Commendation 5.

LARRY DOUGLAS SULLIVAN "Ruby"
Science Club 1; Beta Club 4, 5; French Club 4, 5.

WILLIAM NATHANIEL SWAIN "Billy"
F.F.A. 1; Latin Club 2; Track 2, 3, 5; D.E. Club 5.

ROBERT LEE TANNER, JR. "Robert"
F.F.A. 1, 2, 3, 4, 5; K.V.G. 3, 4, 5.

RONALD JOSEPH TORRENCE "Ronnie"
F.F.A. 1; Latin Club 2, 3, 4, 5; Drama Club 4; Pep Club 5.

JOHN WAYNE TWEEDY "Wayne"
S.C.A. Rep. 1; Spanish Club 4, 5.

STEPHEN MURRAY WADE "Steve"
Science Club 1; Office Worker 3, 4, 5; F.B.L.A. 4; Class Reporter 4.

JAMES GARFIELD WYDNER, JR. "Jimmy"
F.B.L.A. 4, 5.

LEON YODER "Leon"
F.F.A. 1, 2, 3; K.V.G. 3; Art Club 4.

MARY SUE YODER "Mary Sue"
Glee Club 1; Future Nurses of America 4; Future Business Leaders of America 4, 5; Pres. 5; Spanish Club 4, 5; Literary Magazine 4, 5; Library Club 5; Reporter 5; Future Teachers of America 5; Annual Staff 5.

RICKY DEWEY ELDRED YOUNGBLOOD "Ricky"
Science Club 1; Basketball Mgr. 2; Latin Club 2, 3, 4, 5; J.V. Football 2; Publications Club 3.

Class History

September, 1962 we - one hundred forty-nine of us - bounced up to the doors of Rustburg High School; once inside, however, we walked quietly. When the 8:50 bell rang, we followed the milling, chattering mass of upperclassmen into the gymnasium. Such a racket until Mr. Hege walked upon the stage! Everyone quieted down for announcements: we were to listen for our names to be called and then go with whoever called our name. Finally Mr. Moorman called for the eighth grade home room teachers. Mr. Carrol Shotwell, Mr. Frank Greene, and Mr. James Wingfield stood up and called out names until the last one of us had been assigned to a homeroom. The three homeroom teachers were to be our sponsors for the year, also. At our first class meeting we elected the following officers: Cindy Withers, president; Sandra Owen, vice-president; Fred Cox, secretary; Janet Garner, treasurer; Colen Davidson, reporter; Lucille Hight, historian; and Phillip Ragland, chaplain. Early in the year the SCA gave a reception for all eighth graders and all new members to the faculty. On Arbor Day the eighth grade planted a group of White Pines around our water tower. A feeling of "esprit de corps" prompted us to put all our names in a bottle and plant the bottle at the base of one of the trees.

By the time we were freshmen we had lost nineteen of our original group. This year our homeroom teachers and sponsors were Mrs. Gwen Johnson, Mrs. Gloria Springer, Mrs. Billie Fennimore, and Mrs. Carolyn Doyle. We elected Cindy Withers, president; Tommie Perrow, vice-president; Sandra Owen, secretary; Haywood McCrickard, treasurer; Phillip Ragland, reporter; and Patsy Johnson, historian. On Arbor Day this year we planted trees along the bank of the athletic field.

There were one hundred thirteen of us enrolled in the tenth grade. We had Mr. Rhodes, Mrs. Fennimore, Miss Bragassa, and Miss White for sponsors. Our class officers this year were: Tommie Perrow, president; Sandra Owen, vice-president; Nancy Scrogham, secretary; Cornell Murphy, treasurer; Janet Garner, reporter; and Patsy Johnson, historian. Instead of having Arbor Day this year we had "clean-up" day. Our class cleaned the grounds directly behind the high school building and along the drive beside the school.

And then there were ninety-three! A happy ninety-three because our junior year was one we had been anticipating. This year our sponsors were Miss Bragassa, Mrs. Middlebrooks, Mrs. Hall, and Mr. Fletcher. Our officers were Haywood McCrickard, president; Randy Hooper, vice-president; Elizabeth Gillam, secretary; Royal Dawson, treasurer; and Steve Wade, reporter. Our junior year proved to be a busy one. This was the year we ordered our class rings. This was the year we played a big part in the Seniors' Class Night. Remember the party at Janet Garner's house afterwards? The food? The dancing? And the boys playing football in their good suits! The senior class invited all the juniors to their Senior Prom at the Homestead. Those who did go had a wonderful time - in fact, some thought the juniors had more fun than the seniors.

The moment is here at last! We are finally Seniors. We enter our Senior year with a class of 87 members. Our sponsors are Mrs. Drinkard, Mrs. Davis, Miss White, and Mr. Mason. Our Senior officers are Janet Garner, president; Russell Driskill, v. president; Sally Cooper, secretary; Judy McKinney, treasurer; Tommy Perrow, historian; Mike Dalton, Chaplain; Colen Davidson, parliamentarian. Next came that long awaited moment! We finally received our class rings in a special assembly after the long months of waiting. Now we really felt like Seniors! Then it was time for our Senior play. Our class presented The Skeleton Walks directed by Mr. Mason. It was quite a play! We are leaving as a gift to our school a bulletin board for the front lawn. In the years to come when we drive by, we will have an instant reminder of our last year at R.H.S. The Senior Prom, Class Night, Baccalaureate Service, and GRADUATION will always hold a very special place in our minds. The saga of our Senior year is printed on the pages of our 1967 yearbook.

--Thomas Perrow, Class Historian

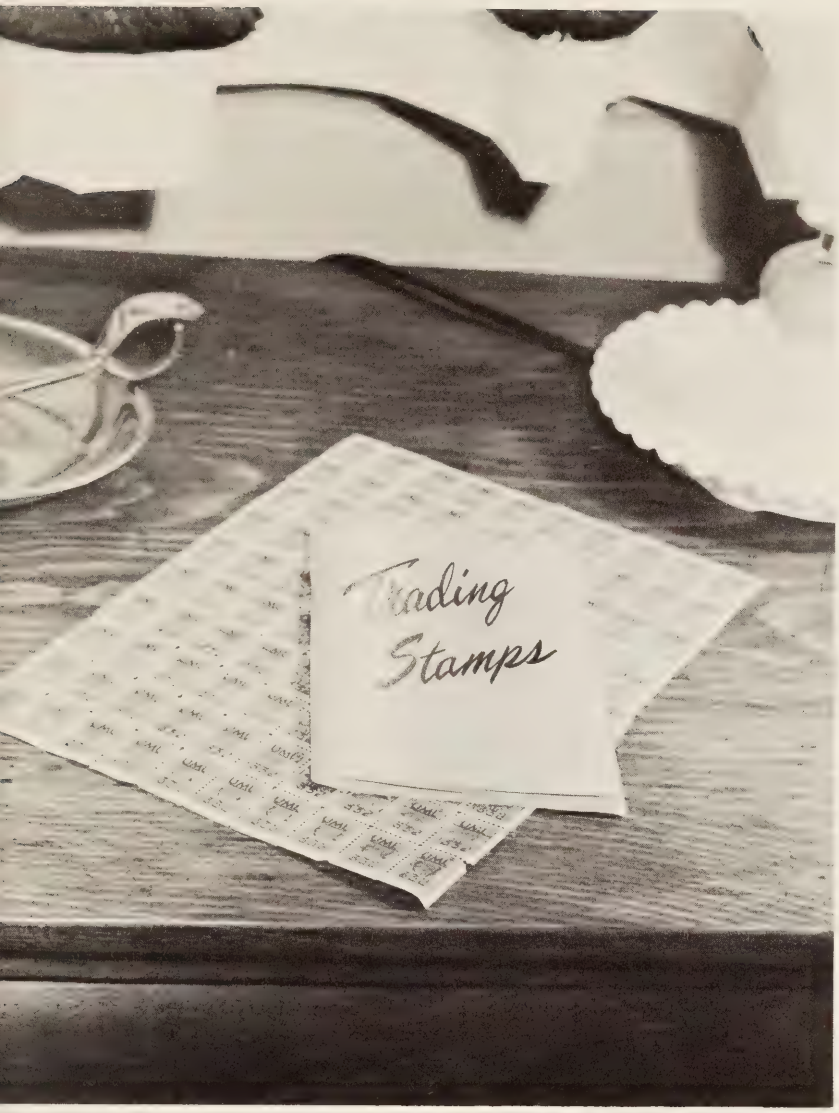

ADVERTISERS

DIRECTORY OF ADVERTISEMENTS

A. C. Tweedy & Son 150
A. E. Foster Electrical Supply Co. 146
A. G. Jefferson, Inc. 137
Altavista Weaving Co. 150
American Novawood Co. 138
American Telephone & Telegraph Co. 131
Appalachian Power Co. 128
Appomattox Hardware 129
Appomattox Truck & Tractor, Inc. 142
Appomattox T.V. & Radio Service 136
Artcraft Printing 142
Automatic Music, Inc. 143
Baer & Son Memorials 139
Barr Brothers Jewelers 141
B & D Market 149
Best Furniture Co. 136
B & G Market 150
Blankenship & Sons, Inc. 133
Booth & Moses 132
Boxley & Co. 145
Bragassa's 138
Brooks Service Station 132
Burruss Land & Lumber Co. 128
Burton Creek Garage 146
Carwile & Clowdis 149
Charles Hammersley Motors, Inc. 139
Christian Bookshop 133
C. I. Anderson Insurance Agency 148
Coffee Shop 146
Colman's Shoes 141
Colonial Restaurant 138
Compliments of a Friend 136
Compliments Mr. and Mrs. MacKenzie 142
Compliments of W. Burnette 152
Co-operative Building & Loan 135
C. R. Burnette Insurance 148
C. R. Carson 141
Dairy Queen of Lynchburg 130
Dairy Queen of Lynchburg 142
Dalton's Jewelers 142
Davidson Floor Sanding 152
Dixie Motors of Altavista, Inc. 151
Dudley Service Station 143
Eastern Electronic Co. 141
Edwards, Inc. 144
E. W. Yeatt's 128
Fairview Drug Store 134
Farmers Seed & Supply Co., Inc. 142
Falwell Well Co. 139
Fidelity National Bank 135
First Federal Savings & Loan 129
First Merchants National Bank 131
Furniture Mart, Inc. 130
Giles General Store 146
Grace Street ESSO Station 146
Grinels Motor Co. 133
Harris Brothers Amoco 146
Harry Hega Co., Inc. 129
Hawkins Hardware Co., Inc. 136
Herncall's Laundry 152
Hughes Dry Cleaning 134
Irvin's Used Cars 138
Jackson's Antiques 138
James T. Davis, Inc. 133
J. E. Sears & Co., Inc. 138
John E. Gannaway & Co. 142
J. O. Whitten 142
Jumbo Restaurant & Drive-In 143
Kenneth Hammersley Pontiac, Inc. 137
Lancaster Galleries, Inc. 133
Lane Co., Inc. 147
La-Vel Marie Novelty Shoppe 138
Leggetts 137
Leggett's Dept. Store 151
L. G. Balfour Co. 151
Lynchburg College 149
Lynchburg News, Inc. 130
Lynchburg Plumbing & Supply Co. 144
McGehee Furniture Co. 135
Miles Brothers Farm Supply, Inc. 150
Moore's Country Store 132
Moore's Well Drilling 148
Moses Motor Co. 146
Nationwide Insurance 151
Ninth Street Tailoring Co. 143
Old Fort Motor Co., Inc. 142
Paradise Lake 138
Park Avenue Flower Shop 134
Patterson's Drug 130
Patterson's Drug 136
Pepsi 127
Phillips Business College 137
Plaza Theater 143
Rash Volkswagen, Inc. 130
Reavis & Son Texaco 141
Right Barber Shop 134
Royal Crown Bottling Co. 139
Rulon - Maynard Corp. 152
Rustburg Motor Sales 144
Rustburg Poultry 148
Schewel Furniture Co., Inc. 140
Shamrock Restaurant 143
S. H. Franklin, Inc. 143
Shively Chevrolet Corp. 150
Southern Airs, Inc. 144
Southerner Drive-In 149
Southern States 134
Southern States Lynchburg Corp. 141
Sport Shoppe Restaurant 134
Steptoe & Patterson, Inc. 152
Strother Drug Co. 144
Sunbeam Bakery 131
Tally Electronic Service 144
Teague's Fair-Way Market 152
Templeton's Market 146
The Farmer National Bank 140
Thomas Chip & Confectionary Co. 138
Thom's Barber Shop 152
Times - Virginian Newspaper 142
Tyree & Nicholas Furniture Store 151
Village Fair-Way Market 141
Walker - Mosby & Calvert 139
Walsh Insurance Agency 144
WDMS 140
Webb Whitaker 136
Westover Pharmacy, Inc. 140
Westover Shoe Shop 133
Wheeler's Pharmacy, Inc. 146
Whitten Funeral Home 134
Wilburn's Cash Store 132
Wills - Camp Co. 143
Woodall, Lang & Neas 144
Wood's 135
W. R. Reynolds 138

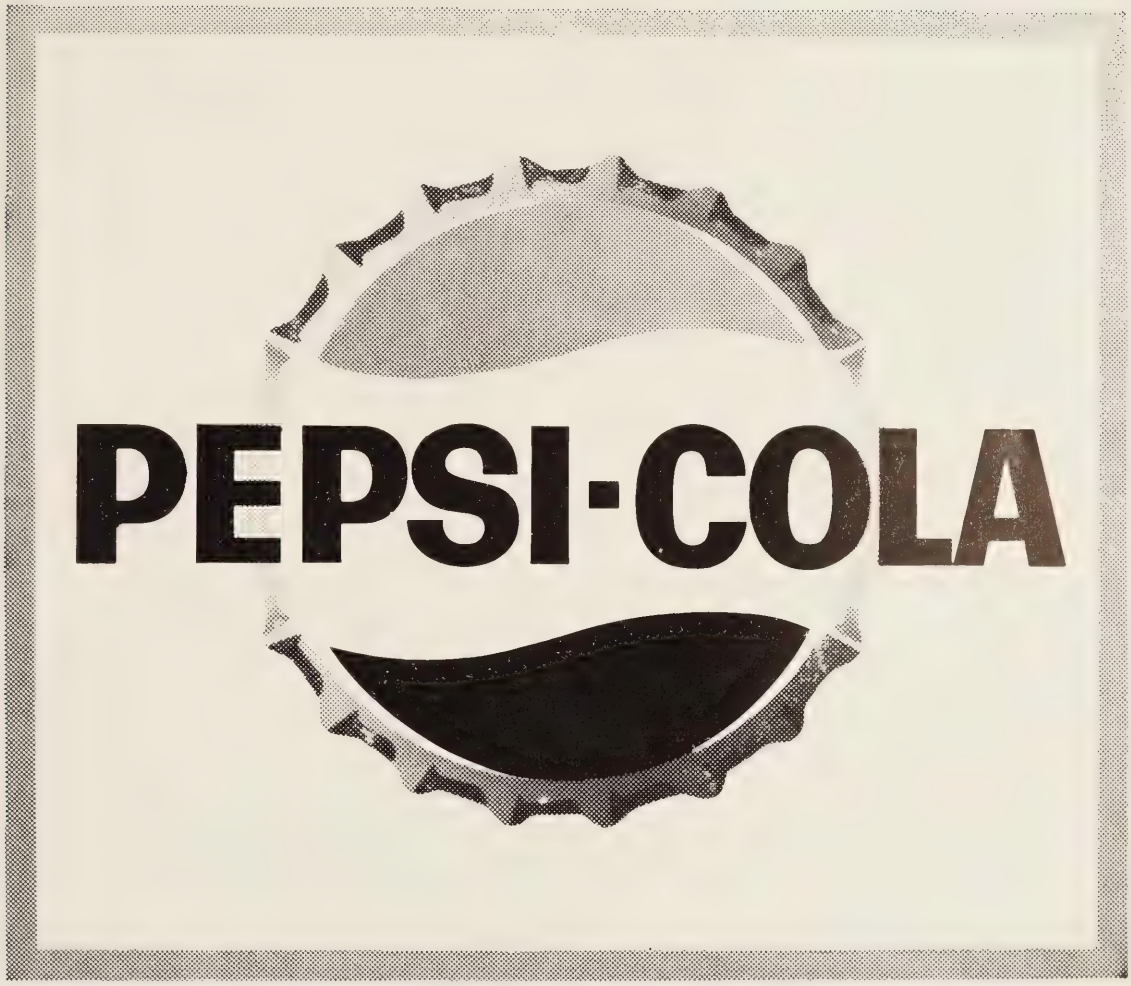
PEPSI-COLA

BURRUSS LAND AND LUMBER CO.

Lynchburg, Virginia

Brookneal, Virginia

E. W. YEATTS

Land Clearing - Pond Building

Excavating - Road Work, Etc.

Telephone: 369-5922

Altavista, Virginia

. . . and the world will make a beaten path to your door.

Profit and honor are rewards for those contributing significantly to our way of life because under Free Enterprise each of us has the opportunity to get ahead by seeking to build a "better mousetrap."

American Electric Power System APPALACHIAN POWER CO.

FIRST FEDERAL SAVINGS & LOAN ASSOCIATION OF LYNCHBURG, VIRGINIA

Home Office
MAIN STREET at TENTH - LYNCHBURG, VA.

Plazavue Branch
MEMORIAL AVE. at WADSWORTH - LYNCHBURG, VA.

South Boston Office
WILBORN AVE. at LOGAN - SOUTH BOSTON, VIRGINIA

"WHERE THOUSANDS SAVE MILLIONS FASTER WITH INSURED SAFETY"

HARRY HAGA CO., INC.

R. C. A. Victor Kelvinator
Westinghouse
Sales and Service

"We Back Our Sales With Service"

2408 Wards Road Lynchburg, Va.

APPOMATTOX HARDWARE CO., INC.

AMERICAN

AMERICAN OIL COMPANY PRODUCTS

Church at Main Street
Box 157
Appomattox, Virginia
Telephone 352-7141

Over 50 Years Continuous Service

PATTERSON'S

Prescription Specialists since 1909

COMPLETE SERVICE DRUG STORES

VOLKSWAGEN

SALES SERVICE

RASH VOLKSWAGEN INC.

THE NEWSPAPER

A valuable aid to education. Make a habit of reading it everyday.

It Pays to Read Both . . .

THE NEWS

THE LYNCHBURG NEWS, INC.

THE DAILY ADVANCE

THE LYNCHBURG DAILY ADVANCE, INC.

Lynchburg's Home Newspaper

G. S. MERGLER
President

THE FURNITURE MART

Where Customers Send Their Friends

1201 Main Street

Dial VI 5-5781 Lynchburg, Va.

Compliments of

DAIRY QUEEN

OF

LYNCHBURG

FIRST & MERCHANTS NATIONAL BANK

801 Main Street Lynchburg, Virginia

Phone VI 6-2701

SUNBEAM BAKERY

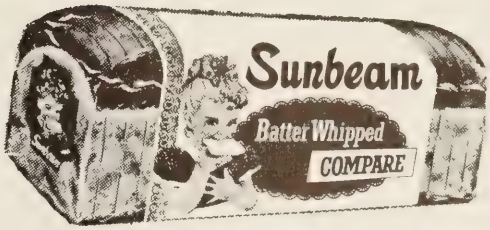

REACH FOR SUNBEAM BREAD

"It's Batter Whipped"

Lynchburg, Virginia

Calling Folks Faraway? Today You Can Dial Most Long Distance Calls Yourself - When You Use the Area Code. And Your Calls Will Go Through Faster and Easier Than Ever.

"American Telephone & Telegraph & Associated Companies"

MOORE'S COUNTRY STORE

Everything

Grill

Open

24

Hours

Ice

Don't Miss Our World Famous

Hot Dogs

BROOK'S SINCLAIR

3618 Campbell Ave.

Lynchburg, Virginia

WILBUN'S CASH STORE

GENERAL MERCHANDISE

Fresh Meats Fancy Groceries
Frozen Foods

Appomattox, Virginia

"YOU SAVE MORE AT WILBUN'S CASH STORE!!"

BOOTH & MOSES

Gas - Groceries - Meats

ED 2-5532

Wishing Each
Graduate
Success and
Happiness

JAMES T. DAVIS, INC.

Lynchburg's Leading

Paint and Wallpaper Store

Phone VI 6-5234

1225 Main St.

WESTOVER SHOE SHOP

3018 1/2 Memorial Avenue

Open 7:00 a.m. -6:00 p.m.

5 Days a Week

7:00 a.m. -8:00 p.m. Friday

CHRISTIAN BOOK SHOP

Across From Pittman Plaza

Headquarters for:
Bibles Books Supplies
Religious Pictures
Gospel Recordings
Sunday School Literature
Choir Robes and Gift Items

17 Wadsworth St. Lynchburg, Va.

GRINELS MOTOR COMPANY

Appomattox, Virginia

Telephone 325-2121

GRAFTON E. BLANKENSHIP & SONS, INC.

Insurance and Real Estate

12 Pittman Plaza

Lynchburg, Va.

FAIRVIEW DRUG STORE

Phone
VI 5-6431

Serving Your Drug Needs
Since 1935

2811 Campbell Avenue

Lynchburg
Virginia

HUGHES DRY CLEANING CORPORATION

1601 Park Avenue

Lynchburg, Virginia

VI 7-7756

Say It With Flowers Say It With Ours

PARK AVENUE FLOWER SHOP

1531 Park Ave. Lynchburg, Va.

Dial VI 6-2719

Compliments
of

WHITTEN FUNERAL HOMES, INC.

SOUTHERN STATES LYNCHBURG COOPERATIVE INC.

Lynchburg, Va.

1600 Campbell Ave.

RIGHT BARBER SHOP

1124 Main Street

J. E. WRIGHT - Owner

"We need your head in our business"

Compliments of

SPORT SHOPPE RESTAURANT

Farsighted freshmen, sagacious sophomores, judicious juniors, and seniors with savvy know that now is the time to start saving for a better future.

FIDELITY NATIONAL BANK

Member F. D. I. C.

CO-OPERATIVE BUILDING AND LOAN ASSOCIATION

1001 Church Street

Phone 846-1391

Lynchburg, Virginia

Compliments of

WOODS

1003 Main Street
Lynchburg, Virginia

Quality Men's Wear

McDehee's

For Fine Furniture

922 Main St. Lynchburg

PATTERSON'S

Prescription Specialists since 1909

COMPLETE SERVICE *Rexall* DRUG STORES

WEBB-WHITTAKER COMPANY

Men's and Young Men's Clothes

990 Main Street

Lynchburg, Virginia

Appomattox 352-7526 | Concord 993-2424

Service on All Makes
Radio, TV and Two-Way Radio

APPOMATTOX RADIO & TV SERVICE

S. C. POOL, Owner

Main Street Appomattox, Va.

HAWKINS V & S HARDWARE CO., INC.

Guns - Ammunition
Fishing Equipment - Sporting Goods

YOUR VALUE AND
SERVICE HARDWARE CENTER

3004 Memorial Ave. Phone 846-3038

Compliments

of a

FRIEND

BEST FURNITURE COMPANY

Route 460 1 Mile East of Appomattox, Virginia

Your Place to Shop for a Complete Line of -
Furniture, Televisions, and Appliances

Open Monday Thru Saturday - 8:00 a.m. to 5:00 p.m.
Open Till 8:00 p.m. on Friday Nights

Phone 352-7721

LEGGETTS

"FAMILY SHOPPING CENTERS"

Lynchburg

Downtown

Pittman Plaza

KENNETH HAMMERSLEY PONTIAC, INC.

12th and Fort Avenue

KENNETH HAMMERSLEY LINCOLN MERCURY, INC.

12th and Hendricks

KENNETH HAMMERSLEY MG AUSTIN HEALY HONDAS JAGUAR, INC.

12th and Tilden

Lynchburg, Virginia

PHILLIP'S BUSINESS COLLEGE

Business Administration for Men

Secretarial Science for Women

Automation Training for Both

Lynchburg VI 7-7701

For Complete Eye Care
Consult Your Eye Physician
Then See Your

GUILD OPTICIANS A. G. JEFFERSON

Lobby, Allied Arts Bldg.
Lynchburg, Va. VI 5-1831

J. E. SEARS & COMPANY, INC.

Manufacturers and Dealers in Building Material

Ready Mix Concrete

Appomattox, Virginia

COLONIAL RESTAURANT

"SERVING WITH A PERSONAL TOUCH OF SOUTHERN HOSPITALITY"

Rt. 29 Nine Miles S.

1.5 Miles East on U.S. 460

Concord, Virginia

Paradise Lake

MR. & MRS. EUGENE SAUNDERS
OWNERS

LAKE OPEN SEVEN DAYS A WEEK
10 A.M. - 7 P.M.

Swimming, Camping
Picnicking

Camping Trailers Welcome

Compliments of

IRVINGS USED CARS
and
IRVINGS STAR MAIL ROUTES

W. R. REYNOLDS

Shoes--Ladies and Men's Ready to Wear
Hosiery---Hats---Groceries

Dial 352-3612 Appomattox, Va. 24522

THOMAS CHIP & CONFECTIONARY CO.

Owner and Operator, HARRY THOMAS
Distributors, WISE POTATO CHIPS

Dial VI 7-7881 540 Oakley Avenue

Compliments of

THE AMERICAN NOVAWOOD CORPORATION

JACKSON'S ANTIQUES

On Rt. 460 Near Concord at Thomas Terrace

Established 1858

BRAGASSA'S
SPORTING GOODS AND TOYS

325 Twelfth Street VI 7-4601
Lynchburg, Virginia

LA-VEL MARIE
NOVELTY SHOPPE

Specialize in Musical Instrument Repairs

517 12th St. Lynchburg, Va.

FALWELL WELL CORPORATION

DRILLED WELLS

PUMP INSTALLATION AND SERVICE

Lynchburg, Va.

Dial VI 6-2739

FIAT
Since 1899

Dial 846-2816

CHARLES HAMMERSLEY MOTORS, INC.

Fiat Sales and Service

12th and Clay Street

Lynchburg, Virginia

BAER AND SONS MEMORIALS

Route 29 S. Wards Road
Lynchburg, Virginia

ERWIN P. BAER

WALKER, MOSBY AND CALVERT

Selling Farm Properties

Since 1890

Lynchburg, Virginia

Big Enough to Serve You--Small Enough to Know You

Your Friendly Independent Bank:

THE FARMERS NATIONAL BANK

Appomattox, Virginia

YOUR ALLIED PHARMACIES

FOREST HILL
PHARMACY, INC.

3100 Old Forest Road Dial 845-3466

FORT HILL
PHARMACY, INC.

3503 Memorial Ave. Dial 847-4456

ROBERTSON
DRUG COMPANY, INC.

5410 Fort Ave. Dial 239-2621

WESTOVER
PHARMACY, INC.

3102 Memorial Ave. Dial 845-3473

SCHEWEL FURNITURE CO.

11th and Main
in
Lynchburg

"Virginia's Leading Home
Furnishers for Over 60 Years"

WDMS

THE SPORTS VOICE OF
CENTRAL VIRGINIA

1320 AM

Bringing Play by Play
Coverage of Rustburg Sports
and Serving You With Good
Listening Daily.

110 17 FM

Wishing Each
Graduate
Success and
Happiness

C. R. CARSON
GENERAL MERCHANDISE

Phone WY 3-9274

Concord Virginia

VILLAGE
FAIRWAY MARKET

"Fare Better at Fair-Way"

Concord,
Virginia

REVIS & SON
TEXACO STATION

Complete Service - Engine Tune-up

Wards Road, U. S. 29S-24 at
Yellow Branch

For the Largest Selection of
WATCHES - Bulova, Elgin, Hamilton
DIAMONDS - Finest Quality, Lowest Prices
SILVER - Rogers - Community - Poole
HOME APPLIANCES - Sunbeam - G.E.

BARR BROS. JEWELERS

"It's easy to pay - The Barr Bros Way"

813 Main St. 847-4311
Lynchburg, Va.

SOUTHERN STATES
LYNCHBURG COOPERATIVE
INC.

Lynchburg, Virginia

1600 Campbell Ave.

EASTERN ELECTRIC COMPANY

WHOLESALERS

Electrical T. V. Radio

1101 Commerce St.

Lynchburg, Virginia 24505

Dial 847-4441

Weejuns
in
Lynchburg

COLEMAN'S

"Downtown Lynchburg"

APPOMATTOX TRUCK & TRACTOR, INC.
I. H. Tractors -- Farm Machinery
Goodyear Tires and Tubes
Recapping Service

TIMES-VIRGINIAN
Letter Press and Offset Printing
Phone 352-2811 W. LLOYD VAUGHAN Appomattox, Va.

DAIRY QUEEN OF LYNCHBURG

OLD FORT MOTOR CO. INC.
Mobile Homes, New and Used Cars
3929 Campbell Ave. VI 6-6112

Best Wishes From
JOHN E. GANAWAY AND CO.

ARTCRAFT ... PRINTING CO.
Letters and Lithography
601 Fifth Street Lynchburg, Virginia VI 7-7622

Compliments of
MR. AND MRS. J. F. MACKENZIE

J. D. WHITTEN
Seed, Feed, and Hardware, Saddles, Bridles and Horse Supplies
1218 Main Street Lynchburg, Virginia 847-8591

Phone VI 7-5366
DALTON'S JEWELERS
Keepsake Diamonds
Watches - Jewelry - Clock Repairing
711 Main St. Lynchburg, Va.

FARMERS
SEED & SUPPLY CO., INC.
Feeds, Seeds, Fertilizers, Farm and Garden Supplies
1306 Main Street - Dial VI 5-2522
Lynchburg, Virginia

NINTH STREET CLEANING & TAILORING
Tuxedo Rentals
115 Ninth St. Dial VI 5-3751 Lynchburg, Va.

Compliments of

S. H. FRANKLIN CO., INC.

921 Main St. Lynchburg, Va.

WILLS CAMP APPAREL

"For That Look You Like"

819 Main St. Lynchburg, Virginia

AUTOMATIC MUSIC CO.
Juke Boxes - Pin Games - Kiddie Rides

For Service Call 239-6624
Route 1 Rustburg, Virginia

Compliments of

THE PLAZA THEATRE

Pittman Plaza
Lynchburg's Newest and Finest

Compliments of

SHAMROCK RESTAURANT

545 Oakley Avenue

JUMBO
RESTAURANT & DRIVE IN
One Mile East of City Limits on 460
Lynchburg, Virginia
Owner: E. C. McMASTER Phone: VI 5-1179

A. K. DUDLEY

Auto Repairing and Service
Route 3
Junction River Road and 460 Dial VI 5-8280

LYNCHBURG PLUMBING AND SUPPLY CO. INC.

OFFICE: Park Avenue
Store and Warehouse:
1215 - 1217 Commerce

Lynchburg, Virginia

H. R. WOODALL E. R. NEAS
C. P. LANG

WOODALL, LANG, & NEAS INCORPORATED

Roofing and Sheet Metal Work

1225 Commerce Street

P.O. Box 864 Phone:
Lynchburg, Va. 845-7031

STROTHER DRUG CO.

Lynchburg, Richmond

Virginia

EDWARD'S, INC.

Men's and Boys' Shop

Botany "500" Suits

McGregor Sportswear

Manhattan and Van Heusen Shirts

725 - 27 Main St. Dial 845-6733

RUSTBURG MOTOR SALES

QUALITY USED CARS

Rustburg, Virginia

Phone 332-4873

WALSH INSURANCE AGENCY, INC.

Auto, Fire, and Casualty Insurance

Young People and
Assigned Risk Welcome

1707 12th Street, Lynchburg, Va.

Phone 847-6619

TALLEY ELECTRONIC SERVICE

"A PROFESSIONAL REPAIR SERVICE"

3801 Campbell Avenue
Lynchburg, Va. Phone VI 5-4371

SOUTHERN AIR, INC.

U.S. 29 South Wards Road

Lynchburg, Virginia

Plumbing, Heating, and

Air Conditioning

BOXLEY
QUARRIES

CRUSHED LIMESTONE AND GRANITE

Road Building --- Railroad Ballast --- Concrete

Furnace Flux --- Filter Stone --- Agstone --- Limestone Sand

W. W. BOXLEY & COMPANY

711 Boxley Building Roanoke, Va.

Seven Plants Located on N. & W. and A. C. L. Railroads

Blue Ridge, Va. Roanoke, Va. Lynchburg, Va. Martinsville, Va.

Bluefield, Va. Skippers, Va. Pounding Mill, Va.

HARRIS BROTHERS AMOCO SERVICE STATION

Twelfth and Church Sts.
Lynchburg, Virginia

THE COFFEE SHOP

Country Ham - Biscuits - Home Made Pies

MRS. J. F. MERRYMAN (Alyne) Route 3, Rustburg, Va.

TEMPLETON'S MARKET

The Best in Meats

Gift House Stamps

Route 460 East

BURTON CREEK GARAGE

Motorola - TV - Color and B & W
Radio and Stereo
Frigidaire Appliances
Toro Mowers and Wheelhorse Tractors
And the Famous Comet Riding Mower
Built by Snapper

Dial 239-0341

WHEELER'S PHARMACY INC.

Prescriptions

1749 Park Avenue Lynchburg, Va. Dial 845-2364

GRACE STREET ESSO STATION

Twelfth and Grace St.
Lynchburg, Virginia

MOSES MOTOR CO.

CHEVROLET AND JEEP

"Sales and Service that Satisfy"

Appomattox, Virginia

COMPLIMENTS OF

GILES GENERAL MDSE.

Route 460 East

Lynchburg, Va.

Compliments of

A. E. FOSTER ELECTRICAL SUPPLY

15th Street and Campbell Avenue Lynchburg, Virginia

Dial 847-4481

COMPLIMENTS OF

THE LANE COMPANY, INC.

Manufacturers of Nationally Advertised Cedar Chests,

Tables, and Bedroom and Dining Room Furniture

Altavista, Virginia

C. I. ANDERSON INSURANCE AGENCY

Rustburg, Virginia

A Complete Insurance Service

Phone: EDgewood 2-4721

RUSTBURG POULTRY COMPANY

Distributor for
HOLLY FARMS POULTRY

Phone - ED 2-5151
Rustburg, Virginia

Phone - 846-6949
Lynchburg, Virginia

DOYLE M. MOORE

Dial EDgewood 2-4821

Wells Drilled

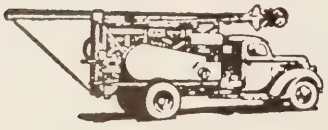

Bathrooms and
Septic Tanks Installed

MOORE WELL DRILLING, INC.

Box 97, Rustburg, Va.

C. R. BURNETTE INSURANCE, CO.

Rustburg, Virginia

EDgewood 2-4241

AUTO - FIRE - LIFE

LYNCHBURG COLLEGE

A Christian College for Men and Women

- ✓ Fully Accredited
- ✓ Co-Educational
- ✓ Broad Liberal Arts Program
- ✓ Pre-Professional Studies
- ✓ Beautiful 214-Acre Campus
- ✓ Distinguished Faculty
- ✓ Small-College Atmosphere
- ✓ Granting A. B. and B. S. Degrees

For additional information, write:

DIRECTOR OF ADMISSIONS
LYNCHBURG COLLEGE
LYNCHBURG, VIRGINIA

CARWILE & CLOWDIS

No one can please Everyone, But we try

We give S & H Green Stamps

R. F. D. # 2, Lynchburg, Virginia

Compliments of

SOUTHERNER DRIVE-IN

Neighbors

B & D MARKET

2413 Wards Rd.

A one--stop shopping Store - Complete Line of groceries Meats, produce, beverages, Frozen Food--Of course

It's the B & D Market

OPPORTUNITY

Burlington
Offers Plenty
of It

A UNIT OF

Burlington

Burlington
Industries, Inc.

ALTAVISTA WEAVING CO.

Weaver and Finishers
of
Quality Glass Fabrics

SHIVELEY CHEVROLET CORP.

Chevrolet * Oldsmobile
Sales and Service

Phone FO 9-4774

Altavista, Va. Main Street

B & G MARKET

ED 2-4491

Rustburg, Va.

MILES BROTHERS FARM SUPPLY

"We appreciate Your Business"

Hardware . Seed . Feed . Fertilizer

Paints and Electric Appliances

ED 2-5247 Rustburg, Va.

A. C. TWEEDY & SON

Frigidaire Sales and Service

Furniture

Siegler Heaters

Rustburg, Virginia

DIXIE MOTORS OF ALTAVISTA INC.

Chrysler
Dodge

Plymouth
Dodge Trucks

Sales - Service

The Home of Better Values

Leggett's DEPT STORE INC

522 - 524 Main Street
Altavista, Va.

Phone 369-5601

L. G. BALFOUR COMPANY

Representative: FRED HECHT

"Be Sure to Insure
With

J. LOWELL OWEN

NATIONWIDE INSURANCE

Office
239-6936

Home
239-8752

TYREE-NICHOLAS INC.

Complete Home Furnishings

Altavista, Virginia

THOM'S BARBER SHOP

Phone: 332-4371
Tues. - Sat.

8:30 - 5:30

Rustburg, Virginia
Closed Monday

Compliments of

HERNCALL'S

LAUNDRY & DRY CLEANING

Appomattox

TEAGUE'S FAIR-WAY MARKET

2901 Campbell Avenue
Lynchburg, Virginia

"FAIR BETTER WITH FAIR - WAY"

RULON-MAYNARD CO.

Amherst, Virginia

HENRY T. DAVIDSON

Complete Floor Sanding & Finishing

Rt. 2, Box 208
Lynchburg, Virginia

Telephone: VI 7-8748
All Work Guaranteed

STEPTOE & PATTERSON, INC.

Realtors

217 Ninth Street

Lynchburg, Virginia

846-1341

Compliments of

W. BURNETTE

You are a swell girl and smart too. Under Mrs. Lack anything smart. Good Luck
Jimmy Logwood

Dana, you are a fine student. I wish you the best of luck. Hell be happens to me ~~and~~ you and Bruce next year!
Mrs. Lacke

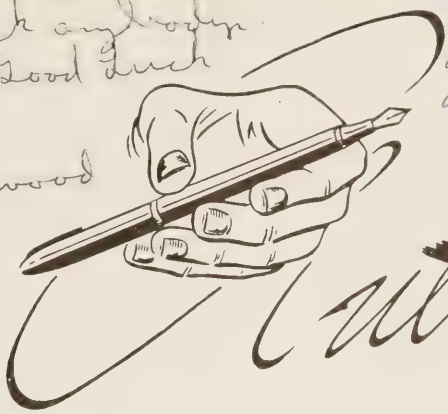

Autographs

Best of luck to a swell girl
Ed Jordan
'67

Best wishes to one of the nicest girls at R.H.S.
Harold
'67

Dana,
To a swell girl, whom I like a lot. Behave yourself with Bruce, but still have lots of fun. I will always remember you.
Sandy
'71

Dana,
I've really enjoyed being in your classes this year. My very best wishes to you in everything you do. Good luck to a great cheerleader & have fun (or be good) this summer.
Love ya,
Betsy C.

Best of luck to a very sweet, & cute girl. Have you & Bruce behave yourselves.
Love ya
Sharon

With the deepest sincerity from the pits of the bottom of my heart I sayeth unto you — Ki ya "Goodness",
Wayne
'69

P.S. Good luck to you and Bruce.

Dana
Amo

(Reserved)
for Charles Bruce Stauffer

Dana
Amo

My Dearest Dana,

In this brief but very meaningful letter I hope every word is appropriate. Dana, the years we've known each other has meant a great deal to me. I realize in early years maybe I was a pain to have around because you had many other romances, but maybe this helped led up to our present romance.

The past seven months we've been going together have influenced my life greatly and I hope and pray we may spend a life time together as husband and wife! Maybe this is a trashe letter, but every word is meant sincere. Dana, I've loved you since the very start and shall continue forever. We've had our bad times together in the past seven months but that's part of life and love. May we continue our love for each other and I Hope God will bless you and our love and help make it a success. Love always and forever,

Bruce

P.S. - I appreciate this page to tell you of my love and great concern for you. I Love you, and always will!

Best of
luck to a
real sweet girl.
Be good!
Love ya,
Jessie

Best wishes to a
real sweet girl.
Watch your step
with Bruce.
Love,
Darlene

To a
real nice girl
best of luck in
the future.
Jamie Tuedy

Best of Luck to a Hee Hee
girl and a member of "69".
May your every wish be granted.
Buddy Y.

Dana,
Best of Luck
to a real cute,
sweet and nice
gal. Be good
and always
remember me
Love ya,
Emil,

Best wishes
to a very attractive
girl. May you succeed
in all you do. Good
luck with Bruce. Stay
as sweet as you are.
Love,
Janet
'69'

Best wishes & good
luck to one of the
sweetest & cutest girl
in the class of "69"
David C.

Dana,
Best wishes
to a great girl and
may you and Bruce
always be happy.
Mary Newton '69'

Best wishes
to a cute girl
and the best of
luck with
Bruce!
Thomas
Eagle '69'

Dana,
Best of luck
to a sweet & cute
girl even if you are
hanging around Bruce.
You've got everything going
for you - looks, personality &
<u>love</u>. I hope everything you
want comes your way. Remember
cheerleading & I'll see ya this
summer. Hang on to Bruce.
Peggy C.
'69

Best of luck to
a great girl. Looking
forward to the two more
years with ya.
Martha
'70

Good luck and best wishes
to a real sweet girl and
a member of the great class
of '69'. Be good and
see you next year.

Love ya
Kim

STARBOOKS
BY TAYLOR